



GENERAL SECTION

1. ALL MATERIALS AND CONSTRUCTION PROCEDURES WITHIN THE SCOPE OF THIS CONTRACT SHALL BE APPROVED BY THE SAN ANTONIO WATER SYSTEM (SAWS) AND COMPLY WITH THE PLANS, SPECIFICATIONS, GENERAL CONDITIONS AND WITH THE FOLLOWING AS APPLICABLE:

- A. CURRENT TEXAS COMMISSION ON ENVIRONMENTAL QUALITY (TCEQ) "DESIGN CRITERIA FOR DOMESTIC WASTEWATER SYSTEM" TEXAS ADMINISTRATIVE CODE (TAC) TITLE 30 PART 1 CHAPTER 217 AND "PUBLIC DRINKING WATER," TAC TITLE 30 PART 1 CHAPTER 290.
- B. CURRENT TxDOT "STANDARD SPECIFICATIONS FOR CONSTRUCTION OF HIGHWAYS, STREETS AND DRAINAGE."
- C. CURRENT "SAN ANTONIO WATER SYSTEM STANDARD SPECIFICATIONS FOR WATER AND SANITARY SEWER CONSTRUCTION."
- D. CURRENT CITY OF SAN ANTONIO "STANDARD SPECIFICATIONS FOR CONSTRUCTION."
- E. CURRENT CITY OF SAN ANTONIO "UTILITY EXCAVATION CRITERIA MANUAL" (UECM).

2. THE CONTRACTOR SHALL OBTAIN SAWS STANDARD DETAILS FROM SAWS WEBSITE, HTTP://WWW.SAWS.ORG/BUSINESS\_CENTER/SPECS. UNLESS OTHERWISE NOTED WITHIN DESIGN PLANS.

3. THE CONTRACTOR IS TO NOTIFY AND MAKE ARRANGEMENTS WITH THE SAWS CONSTRUCTION INSPECTION DIVISION AT 210-233-3500, AND PROVIDE NOTIFICATION PROCEDURES THE CONTRACTOR WILL USE TO NOTIFY AFFECTED HOME RESIDENTS AND/OR PROPERTY OWNERS 72 HOURS PRIOR TO EXCAVATION.

4. LOCATIONS AND DEPTHS OF EXISTING UTILITIES AND SERVICE LATERALS SHOWN ON THE PLANS ARE UNDERSTOOD TO BE APPROXIMATE. ACTUAL LOCATIONS AND DEPTHS MUST BE FIELD VERIFIED BY THE CONTRACTOR AT LEAST 1 WEEK PRIOR TO CONSTRUCTION. IT SHALL BE THE CONTRACTOR'S RESPONSIBILITY TO LOCATE UTILITY SERVICE LINES AS REQUIRED FOR CONSTRUCTION AND TO PROTECT THEM DURING CONSTRUCTION AT NO COST TO SAWS.

5. THE CONTRACTOR SHALL VERIFY THE EXACT LOCATION OF UNDERGROUND UTILITIES AND DRAINAGE STRUCTURES AT LEAST 1-2 WEEKS PRIOR TO CONSTRUCTION WHETHER SHOWN ON PLANS OR NOT. PLEASE ALLOW UP TO 7 BUSINESS DAYS FOR LOCATES REQUESTING PIPE LOCATION MARKERS ON SAWS FACILITIES. THE FOLLOWING CONTACT INFORMATION ARE SUPPLIED FOR VERIFICATION PURPOSES:

SAN ANTONIO WATER SYSTEM:  
SAWS UTILITY LOCATES: HTTP://WWW.SAWS.ORG/SERVICE/LOCATES

COSA DRAINAGE 210-207-8048  
COSA TRAFFIC SIGNAL OPERATIONS 210-207-7720  
TEXAS STATE WIDE ONE CALL LOCATOR 1-800-545-6005 OR 811

6. THE CONTRACTOR SHALL BE RESPONSIBLE FOR RESTORING EXISTING FENCES, CURBS, STREETS, DRIVEWAYS, SIDEWALKS, LANDSCAPING AND STRUCTURES TO ITS ORIGINAL OR BETTER CONDITION AS A RESULT OF DAMAGES DONE BY THE PROJECT'S CONSTRUCTION.

7. ALL WORK IN TEXAS HIGHWAY DEPARTMENT AND BEXAR COUNTY RIGHT-OF-WAY SHALL BE DONE IN ACCORDANCE WITH RESPECTIVE CONSTRUCTION SPECIFICATIONS AND PERMIT.

8. THE CONTRACTOR SHALL COMPLY WITH CITY OF SAN ANTONIO OR OTHER GOVERNING MUNICIPALITY'S TREE ORDINANCES WHEN EXCAVATING NEAR TREES.

9. THE CONTRACTOR SHALL NOT PLACE ANY WASTE MATERIALS IN THE 100-YEAR FLOOD PLAIN WITHOUT FIRST OBTAINING AN APPROVED FLOOD PLAIN PERMIT.

10. ANY WORK COMPLETED WITHOUT PRIOR WRITTEN AUTHORIZATION WHICH IS NOT INCLUDED IN THESE PLANS AND SPECIFICATIONS WILL NOT BE COMPENSATED BY THE SAN ANTONIO WATER SYSTEM.

11. HOLIDAY WORK: CONTRACTORS WILL NOT BE ALLOWED TO PERFORM SAWS WORK ON SAWS RECOGNIZED HOLIDAYS. REQUEST SHOULD BE SENT TO CONSTWORKREQ@SAWS.ORG.

WEEKEND WORK: CONTRACTORS ARE REQUIRED TO NOTIFY THE SAWS INSPECTION CONSTRUCTION DEPARTMENT 48 HOURS IN ADVANCE TO REQUEST WEEKEND WORK. REQUEST SHOULD BE SENT TO CONSTWORKREQ@SAWS.ORG.

ANY AND ALL SAWS UTILITY WORK INSTALLED WITHOUT HOLIDAY/WEEKEND APPROVAL WILL BE SUBJECT TO BE UNCOVERED FOR PROPER INSPECTION.

12. PRE CON SITE VIDEO: BEFORE THE START OF ANY CONSTRUCTION. THE SITE MUST BE VIDEO RECORDED BY THE CONTRACTOR WITH ONE COPY SUBMITTED TO SAWS INSPECTIONS. A PRE-SITE VIDEO WILL PROVIDE ACCURATE DOCUMENTATION OF THE EXISTING CONDITIONS (NSPI).

13. POWER POLE BRACING: CONTRACTORS SHOULD BE ADVISED THAT THERE ARE EXISTING OVERHEAD UTILITY POLES ALONG THE PROJECT CORRIDOR. CONTRACTORS SHOULD FURTHER BE ADVISED THAT IF THE DISTANCE FROM THE OUTSIDE FACE OF A UTILITY TRENCH TO THE FACE OF A UTILITY POLE IS LESS THAN 5 FEET, SAID UTILITY POLE IS SUBJECT TO BRACING, BASED ON A DETERMINATION MADE BY UTILITY POLE OWNER. COSTS INCURRED BY CONTRACTOR FOR BRACING OF THESE UTILITY POLES IS SUBSIDIARY TO THAT RESPECTIVE UTILITY COMPANY'S WORK. IT IS ADVISABLE FOR THE CONTRACTOR TO REVIEW THE CONSTRUCTION DOCUMENTS, AND VISIT THE CONSTRUCTION SITE TO DETERMINE POTENTIAL IMPACTS.

14. CONSTRUCTION SEQUENCING: IT IS THE CONTRACTOR SOLE RESPONSIBILITY TO SCHEDULE SEQUENCING FOR REMOVAL AND INSTALLATION OF EXISTING AND PROPOSED SAWS UTILITIES IN CONJUNCTION WITH GENERAL PROJECT CONSTRUCTION. SEQUENCE OF CONSTRUCTION ACTIVITIES SHALL BE CONSIDERED IN ORDER TO MINIMIZE THE EXTENT AND DURATION OF DISTURBANCES.

WATER SECTION:

15. PRIOR TO TIE-INS, ANY SHUTDOWNS OF EXISTING MAINS OF ANY SIZE MUST BE COORDINATED WITH THE SAWS INSPECTION AND/OR SAWS PRODUCTION GROUPS AT LEAST ONE WEEK OR MORE IN ADVANCE OF THE SHUTDOWN. THE CONTRACTOR MUST ALSO PROVIDE A SEQUENCE OF WORK AS RELATED TO THE TIE-INS; THIS IS AT NO ADDITIONAL COST TO SAWS OR THE PROJECT AND IT IS THE RESPONSIBILITY OF THE CONTRACTOR TO SEQUENCE THE WORK ACCORDINGLY.  
SAWS PRODUCTION CONTROL CENTER 210-233-2016

16. ASBESTOS CEMENT (AC) PIPE, ALSO KNOWN AS TRANSITE PIPE WHICH IS KNOWN TO CONTAIN ASBESTOS-CONTAINING MATERIAL (ACM), MAYBE LOCATED WITHIN THE PROJECT LIMITS. SPECIAL WASTE MANAGEMENT PROCEDURES AND HEALTH AND SAFETY REQUIREMENTS WILL BE APPLICABLE WHEN REMOVAL AND/OR DISTURBANCE OF THIS PIPE OCCURS, PAYMENT FOR SUCH WORK IS TO BE MADE UNDER ITEM NO. 3000, "HANDLING ASBESTOS CEMENT PIPE".

17. VALVE REMOVAL: WHERE THE CONTRACTOR IS TO ABANDON A WATER MAIN, THE CONTROL VALVE LOCATED ON THE ABANDONING BRANCH WILL BE REMOVED AND REPLACED WITH A CAP/PLUG. (NSPI)

18. REPLACEMENT OF WATER METER BOXES ARE TO BE AT THE DISCRETION OF THE SAWS INSPECTOR.

19. CONTRACTOR TO PLACE WATER METER BOXES WITHIN RIGHT-OF-WAY AT PROPERTY LINE.

20. CONTRACTOR SHALL RESTRAIN ALL PROPOSED PIPES, VALVES, AND FITTINGS AT NO ADDITIONAL COST (RL=RESTRAIN LENGTH).

21. FLOWABLE FILL TO FOLLOW SAWS STD DD-858-01 DETAIL.

22. CONTRACTOR TO REMOVE ABANDONED EXISTING WATER VALVES.

23. CONTRACTOR TO PROTECT EXIST WATERLINE DURING CONSTRUCTION AT NO COST TO SAWS.

HORIZONTAL ALIGNMENT DATA						
Line #	DISTANCE	BEARING	STARTING STATION	STARTING NORTHING & EASTING	ENDING STATION	ENDING NORTHING & EASTING
L1	10.59'	N67° 32' 38"E	1+00.00	N=13686129.75, E=2135026.12	1+10.59	N=13686133.80, E=2135035.91
L2	2.38'	N66° 02' 10"E	1+10.59	N=13686133.80, E=2135035.91	1+12.97	N=13686134.76, E=2135038.08
L3	4.12'	N67° 16' 04"E	1+12.97	N=13686134.76, E=2135038.08	1+17.08	N=13686136.35, E=2135041.88
L4	21.95'	N89° 11' 36"E	1+17.08	N=13686136.35, E=2135041.88	1+39.03	N=13686136.66, E=2135063.83
L5	20.93'	N45° 02' 18"E	1+39.03	N=13686136.66, E=2135063.83	1+59.97	N=13686151.45, E=2135078.64
L6	244.72'	N89° 59' 30"E	1+59.97	N=13686151.45, E=2135078.64	4+04.69	N=13686151.49, E=2135323.36
L7	189.01'	N89° 57' 28"E	4+04.69	N=13686151.49, E=2135323.36	5+93.70	N=13686151.63, E=2135512.37
L8	6.37'	N89° 55' 44"E	5+93.70	N=13686151.63, E=2135512.37	6+00.07	N=13686151.63, E=2135518.74
L9	24.21'	N89° 55' 41"E	6+00.07	N=13686151.63, E=2135518.74	6+24.27	N=13686151.66, E=2135542.95
L10	10.00'	N89° 55' 43"E	6+24.27	N=13686151.66, E=2135542.95	6+34.27	N=13686151.68, E=2135552.95
L11	117.75'	N89° 55' 41"E	6+34.27	N=13686151.68, E=2135552.95	7+52.03	N=13686151.82, E=2135670.70
L12	350.00'	N89° 57' 06"E	7+52.03	N=13686151.82, E=2135670.70	11+02.03	N=13686152.12, E=2136020.70
L13	111.05'	N89° 57' 42"E	11+02.03	N=13686152.12, E=2136020.70	12+13.08	N=13686152.19, E=2136131.76
L14	5.21'	N45° 02' 05"E	12+13.08	N=13686152.19, E=2136131.76	12+18.29	N=13686155.87, E=2136135.44
L15	6.50'	N89° 56' 08"E	12+18.29	N=13686155.87, E=2136135.44	12+24.79	N=13686155.88, E=2136141.94
L16	35.02'	N89° 59' 44"E	12+24.79	N=13686155.88, E=2136141.94	12+59.81	N=13686155.88, E=2136176.96
L17	11.75'	S89° 58' 48"E	12+59.81	N=13686155.88, E=2136176.96	12+71.56	N=13686155.88, E=2136188.71
L18	130.65'	N89° 49' 28"E	12+71.56	N=13686155.88, E=2136188.71	14+02.21	N=13686156.28, E=2136319.36
L19	54.13'	N89° 58' 51"E	14+02.21	N=13686156.28, E=2136319.36	14+56.34	N=13686156.30, E=2136373.49
L20	4.50'	S45° 07' 29"E	14+56.34	N=13686156.30, E=2136373.49	14+60.84	N=13686153.12, E=2136376.68
L21	164.59'	S89° 59' 59"E	14+60.84	N=13686153.12, E=2136376.68	16+25.43	N=13686153.12, E=2136541.27
L22	128.11'	N89° 52' 15"E	16+25.43	N=13686153.12, E=2136541.27	17+53.55	N=13686153.41, E=2136669.38
L23	129.57'	N89° 53' 11"E	17+53.55	N=13686153.41, E=2136669.38	18+83.12	N=13686153.67, E=2136798.95
L24	13.62'	N89° 44' 38"E	18+83.12	N=13686153.67, E=2136798.95	18+96.74	N=13686153.73, E=2136812.58
L25	10.00'	N89° 52' 44"E	18+96.74	N=13686153.73, E=2136812.58	19+06.74	N=13686153.75, E=2136822.58
L26	246.81'	N89° 58' 42"E	19+06.74	N=13686153.75, E=2136822.58	21+53.55	N=13686153.84, E=2137069.39
L27	333.66'	N89° 58' 27"E	21+53.55	N=13686153.84, E=2137069.39	24+87.21	N=13686153.99, E=2137403.04
L28	16.74'	S44° 54' 14"E	24+87.21	N=13686153.99, E=2137403.04	25+03.95	N=13686142.14, E=2137414.86
L29	7.39'	N89° 44' 14"E	25+03.95	N=13686142.14, E=2137414.86	25+11.34	N=13686142.17, E=2137422.25

SPEC NO.	UNIT DESCRIPTION	UNIT	QUANTITY
103	Remove Concrete Curb	LF	36
103	Remove Sidewalks and Driveways	SF	819
205	Hot Mix Asphaltic Pavement - Type B (12" Compacted Depth)	SY	1000
205	Hot Mix Asphaltic Pavement - Type D (2" Compacted Depth)	SY	271
208	Salvaging, Hauling, and Stockpiling Reclaimable Asphaltic Pavement (2")	SY	271
413	Flowable Fill	CY	40
500	Concrete Curb	LF	36
502	Concrete Sidewalks	SY	54
503	Portland Cement Concrete Driveways	SY	37
550	Trench Protection	LF	2455
818	8" PVC Waterline (Restrained)	LF	2423
818	12" PVC Waterline (Restrained)	LF	32
824	Relay 3/4" Long Service	EA	31
824	Relay 3/4" Short Service	EA	32
824	Relay 1/2" Long Service	EA	2
824	Relay 1" Long Service	EA	2
824	Relay 1" Short Service	EA	5
828	8" Gate Valve	EA	6
828	12" Gate Valve	EA	1
833	New Meter Box	EA	72
834	Fire Hydrant	EA	3
836	Pipe Fittings, All Sizes & Types	TN	2.11
840	6" Water Tie-Ins	EA	4
840	12" Water Tie-Ins	EA	2
841	Hydrostatic Testing	EA	1
844	2" Blow-off, Temporary	EA	6
858	Concrete Encasement, Cradles, Saddles and Collars	CY	9
1020	8" Water Main Break/Leak Repairs, all types	EA	2
3000	Removal, Transportation and Disposal of various sizes of A.C. Pipe	LF	13

BGE, INC. C:\Projects\SAWS\Regina - Regina\03\_CADD\01\_Sheets\Regina - Regina\01\_Sheets\3-109pm acad.kwr

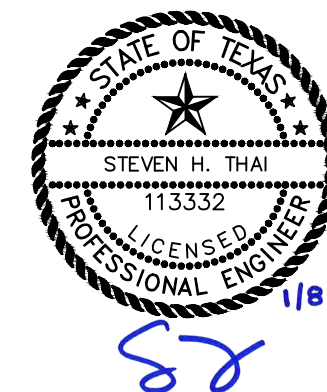

Brown & Gay Engineers, Inc.  
F-1046

BGE, Inc. 7330 San Pedro, Suite 202 San Antonio, Tx 78216 Tel: 210-581-3600 • www.bgeinc.com TBPE Registration No. F-1046			
No.	Revision	Drawn	Approved
REVISIONS			
2018 SMP REGINA ST FROM S PRESA TO S PINE CONSTRUCTION NOTES AND QUANTITY SUMMARY			
DEVELOPER:			
CONT.		BUDGET PROJ.	
SUBMITTED _____			
APPROVED _____			
MAP No. 170558 AND 172558		SHEET	
SECT. No.		2	
DR.	CK.	JOB No. 17-5113	Of 12

SHEET 4

SHEET 5

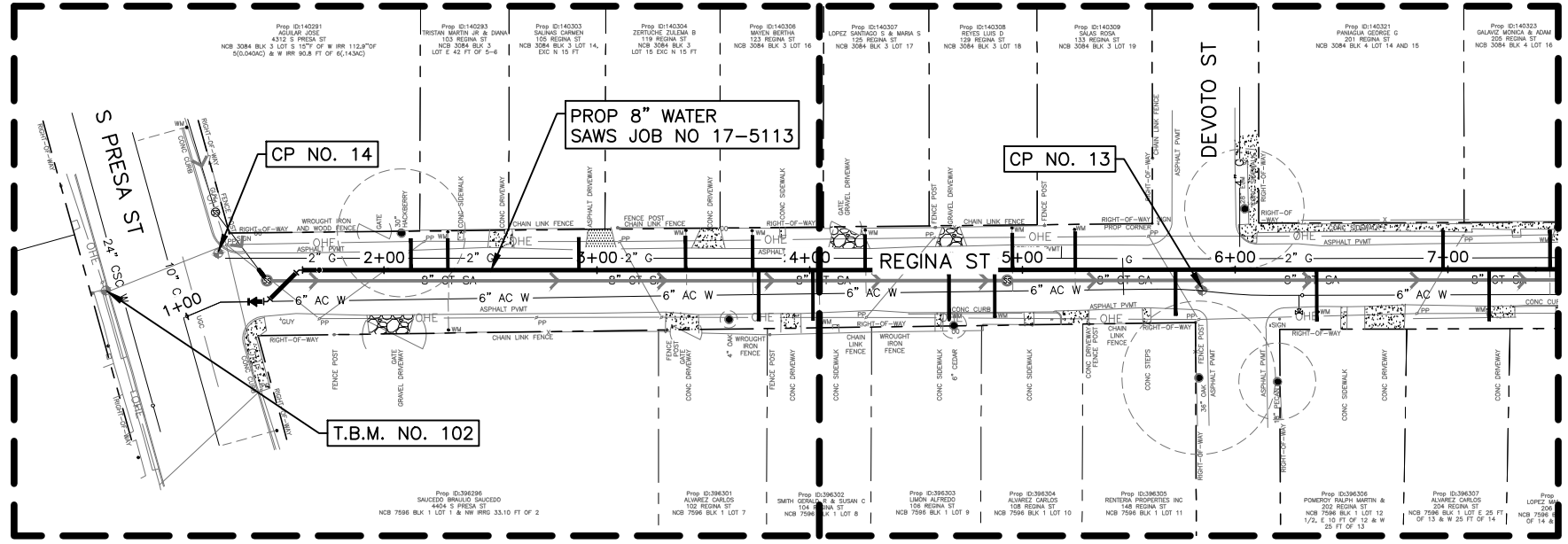

SURVEY CONTROL			
CP	NORTHING	EASTING	DESCRIPTION
10	13686159.56	2137453.08	MAG NAIL WITH WASHER MARKED "LNV-SA"
11	13686136.25	2136835.37	MAG NAIL WITH WASHER MARKED "LNV-SA"
12	13686160.35	2136145.41	MAG NAIL WITH WASHER MARKED "LNV-SA"
13	13686141.85	2135503.18	MAG NAIL WITH WASHER MARKED "LNV-SA"
14	13686159.29	2135040.76	MAG NAIL WITH WASHER MARKED "LNV-SA"

T.B.M.	NORTHING	EASTING	DESCRIPTION	ELEVATION
100	13686139.00	2137465.00	COTTON SPINDEL IN POWER POLE	620.83
101	13686132.00	2136141.00	CHISELED PLUS ON FIRHYDRANT BOLT	596.11
102	13686142.00	2134988.00	RAILROAD SPIKE IN POWER POLE	594.50

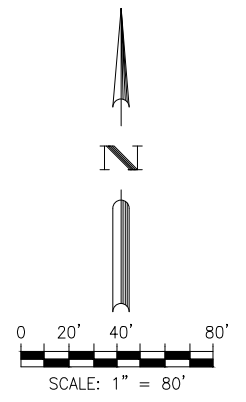

**LEGEND**

L1 ALIGNMENT LINE NUMBER

NOTE:  
SEE SHEET 2 FOR HORIZONTAL ALIGNMENT DATA.

SHEET 6

SHEET 7

SHEET 8

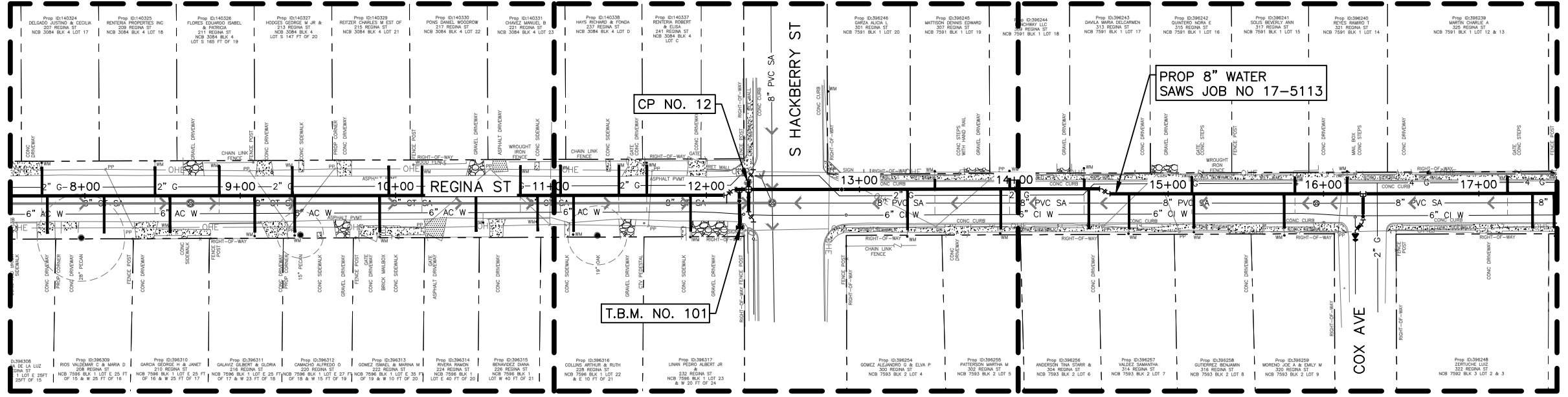

Brown & Gay Engineers, Inc.  
F-1046

SHEET 9

SHEET 10

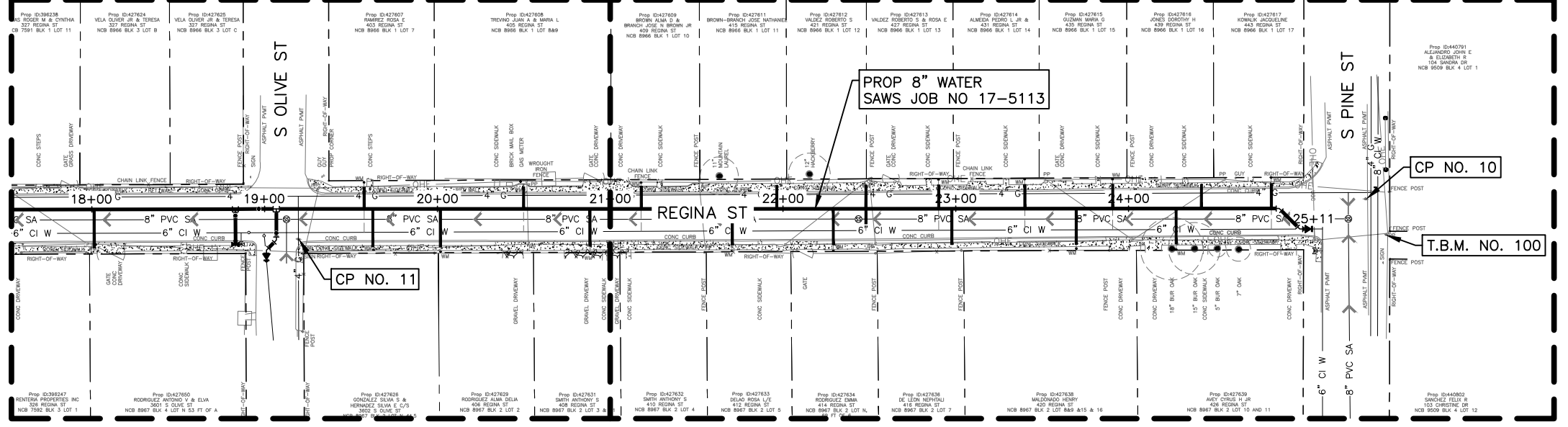

**LEGEND**

- PROP. WATER MAIN
- PROP. SAN SERVICE CLEANOUT
- EXIST. WATER MAIN
- GAS MAIN
- SANITARY SEWER
- STORM SEWER
- UTILITY POLE LINE
- ELECTRIC CABLE
- TELEPHONE CABLE
- DUAL BRANCH SERV.
- NEW UNMETERED SERVICE:
- 3/4" SINGLE
- 1" DUAL
- SERVICE RECONNECT:
- 3/4"
- 1" OR LARGER
- SERVICE RELAY:
- 3/4"
- 1" OR LARGER
- SERVICE RELOCATE:
- 3/4"
- 1" OR LARGER
- RELOCATE METER
- NEW SERVICE:
- 3/4"
- 1" OR LARGER

BGE, Inc.  
7330 San Pedro, Suite 202 San Antonio, TX 78216  
Tel: 210-581-3600 • www.bgeinc.com  
TBPE Registration No. F-1046

No.	Revision	Drawn	Approved	Date
REVISIONS				
2018 SMP REGINA ST FROM S PRESA TO S PINE OVERALL PROJECT LAYOUT AND SURVEY CONTROL				
DEVELOPER:				
CONT.		BUDGET PROJ.		
SUBMITTED				
APPROVED				
MAP No. 170558 AND 172558				SHEET
SECT. No.				3
DR.	CK.	JOB No. 17-5113		OF 12

BGE, INC. S:\TX\Projects\SANSAWS\Regina103\_CADD\01\_Sheets\Regina103\_Sheets3\_OVERALL.dwg Jan 08, 2018 3:10pm scaldron



Prop ID:140291  
AGUILAR JOSE  
4312 S PRESA ST  
NCB 3084 BLK 3 LOT 5 15' OF W IRR  
112.9' OF 5(0.040AC) & W IRR 90.8 FT OF  
6(.143AC)

Prop ID:140293  
TRISTAN MARTIN JR & DIANA  
103 REGINA ST  
NCB 3084 BLK 3  
LOT E 42 FT OF 5-6

Prop ID:140303  
SALINAS CARMEN  
105 REGINA ST  
NCB 3084 BLK 3 LOT 14,  
EXC N 15 FT

Prop ID:140304  
ZERTUCHE ZULEMA B  
119 REGINA ST  
NCB 3084 BLK 3  
LOT 15 EXC N 15 FT

Prop ID:140306  
MAYEN BERTHA  
123 REGINA ST  
NCB 3084 BLK 3 LOT 16

ABANDON EXIST 6" AC WATER MAIN IN PLACE (NSPI)  
SAWS SHALL MACHINE CHLORINATE NEW 8" PVC WATER MAIN

**CAUTION !!!**  
EXISTING  
UNDERGROUND GAS AND  
OVERHEAD ELECTRIC LINES.

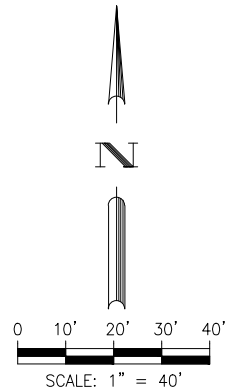

**LEGEND**

— LOC — COSA PROJECT LIMITS OF CONSTRUCTION

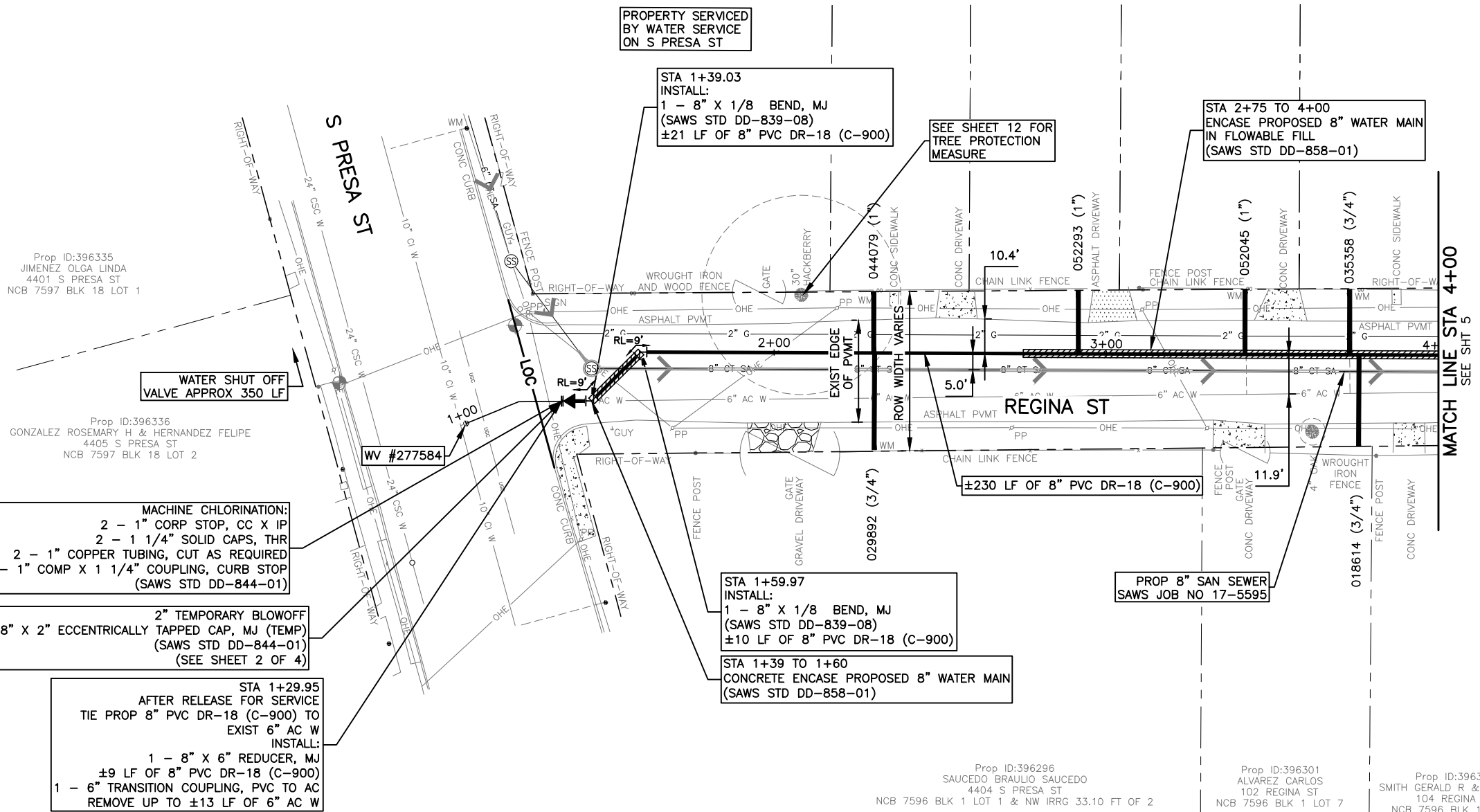

Prop ID:396335  
JIMENEZ OLGA LINDA  
4401 S PRESA ST  
NCB 7597 BLK 18 LOT 1

Prop ID:396336  
GONZALEZ ROSEMARY H & HERNANDEZ FELIPE  
4405 S PRESA ST  
NCB 7597 BLK 18 LOT 2

Prop ID:396296  
SAUCEDO BRAULIO SAUCEDO  
4404 S PRESA ST  
NCB 7596 BLK 1 LOT 1 & NW IRRG 33.10 FT OF 2

Prop ID:396301  
ALVAREZ CARLOS  
102 REGINA ST  
NCB 7596 BLK 1 LOT 7

Prop ID:396302  
SMITH GERALD R & SUSAN C  
104 REGINA ST  
NCB 7596 BLK 1 LOT 8



Brown & Gay Engineers, Inc.  
F-1046

**BGE** BGE, Inc.  
7330 San Pedro, Suite 202 San Antonio, TX 78216  
Tel: 210-581-3600 • www.bgeinc.com  
TBPE Registration No. F-1046

**TRENCH EXCAVATION SAFETY PROTECTION:**

CONTRACTOR AND/OR CONTRACTOR'S INDEPENDENTLY RETAINED EMPLOYEE OR STRUCTURE/DESIGN/GEOTECHNICAL/SAFETY/EQUIPMENT CONSULTANT, IF ANY, SHALL REVIEW THESE PLANS AND AVAILABLE GEOTECHNICAL INFORMATION AND THE INFORMATION AND THE ANTICIPATED INSTALLATION SITE(S) WITHIN THE PROJECT WORK AREA IN ORDER TO IMPLEMENT CONTRACTOR'S TRENCH EXCAVATION SAFETY PROTECTION SYSTEMS, PROGRAMS AND/OR PROCEDURES. THE CONTRACTOR'S IMPLEMENTATION OF THE SYSTEMS, PROGRAMS AND/OR PROCEDURES SHALL PROVIDE FOR ADEQUATE TRENCH EXCAVATION SAFETY PROTECTION THAT COMPLIES WITH, AS A MINIMUM, OSHA STANDARDS FOR TRENCH EXCAVATIONS. SPECIFICALLY, CONTRACTOR AND/OR CONTRACTOR'S INDEPENDENTLY RETAINED EMPLOYEE OF SAFETY CONSULTANT SHALL IMPLEMENT A TRENCH SAFETY PROGRAM IN ACCORDANCE WITH OSHA STANDARDS GOVERNING THE PRESENCE AND ACTIVITIES OF INDIVIDUALS WORKING IN AND AROUND TRENCH EXCAVATION.

**ASBESTOS CEMENT (AC) PIPE:**

ASBESTOS CEMENT PIPE, ALSO KNOWN AS TRANSITE PIPE, AND WHICH IS KNOWN TO CONTAIN ASBESTOS - CONTAINING MATERIAL (ACM) IS LOCATED WITHIN THE PROJECT LIMITS. SPECIAL WASTE MANAGEMENT PROCEDURES AND HEALTH AND SAFETY REQUIREMENTS WILL BE APPLICABLE WHEN REMOVAL AND/OR DISTURBANCE OF THE PIPE OCCUR. PAYMENT FOR SUCH WORK IS TO BE MADE UNDER SPECIAL SPECIFICATION ITEM NO. 3000. (SPECIAL SPECIFICATION FOR HANDLING ASBESTOS CEMENT PIPE)

**NOTES:**

1. LOCATIONS AND DEPTHS OF EXISTING UTILITIES AND SERVICE LATERALS SHOWN ON THE PLANS ARE UNDERSTOOD TO BE APPROXIMATE. ACTUAL LOCATIONS AND DEPTHS MUST BE FIELD VERIFIED BY THE CONTRACTOR AT LEAST 1 WEEK PRIOR TO CONSTRUCTION. IT SHALL BE THE CONTRACTOR'S RESPONSIBILITY TO LOCATE UTILITY SERVICE LINES AS REQUIRED FOR CONSTRUCTION AND TO PROTECT THEM DURING CONSTRUCTION AT NO COST TO SAWS.
2. CONTRACTOR TO BRACE ALL POWER POLES AS NEEDED THROUGHOUT THE PROJECT LIMITS. POWER POLE BRACING IS NEEDED WHEN CONSTRUCTION IS WITHIN 5 FEET OF POWER POLE.
3. WATER METERS LOCATED IN SIDEWALKS ARE TO BE BLOCKED OUT AND CONCRETE RESTORATION TO BE PAID PER ITEM NO. 502.

**TREE PROTECTION NOTE:**

THE ROOT PROTECTION ZONE IS THAT AREA SURROUNDING TREE, AS MEASURED BY A RADIUS FROM THE TREE TRUNK, IN WHICH NO EQUIPMENT, VEHICLES OR MATERIALS MAY OPERATE OR BE STORED. THE REQUIRED RADIUS LENGTH IS ONE FOOT (1') PER DIAMETER INCH OF THE TREE. FOR EXAMPLE, A TEN INCH (10") DIAMETER TREE WOULD HAVE A TEN FOOT (10') RADIUS ROOT PROTECTION ZONE AROUND THE TREE. ROOTS OR BRANCHES THAT ARE IN CONFLICT WITH THE CONSTRUCTION SHALL BE CUT CLEARLY ACCORDING TO PROPER PRUNING METHODS. ALL OAK WOUNDS SHALL BE PAINTED OVER, WITHIN TWENTY (20) MINUTES TO PREVENT OAK WILT.

SPEC NO.	UNIT DESCRIPTION	UNIT	QUANTITY
205	Hot Mix Asphaltic Pavement - Type B (12" Compacted Depth)	SY	110
413	Flowable Fill	CY	11
550	Trench Protection	LF	270
818	8" PVC Waterline (Restrained)	LF	270
824	Relay 3/4" Long Service	EA	2
824	Relay 3/4" Short Service	EA	1
824	Relay 1" Short Service	EA	3
833	New Meter Box	EA	6
836	Pipe Fittings, All Sizes & Types	TN	0.21
840	6" Water Tie-Ins	EA	1
841	Hydrostatic Testing	EA	1
844	2" Blow-off, Temporary	EA	1
858	Concrete Encasement, Cradles, Saddles and Collars	CY	2
1020	8" Water Main Break/Leak Repairs, all types	EA	1
3000	Removal, Transportation and Disposal of various sizes of A.C. Pipe	LF	13

**LEGEND**

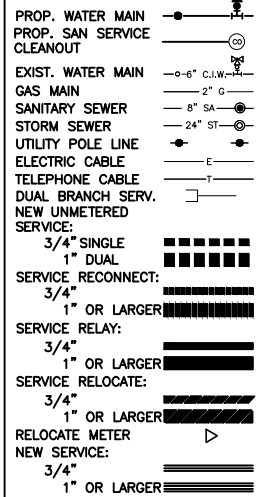

No.	Revision	Drawn	Approved	Date

2018 SMP  
REGINA ST  
FROM S PRESA TO S PINE  
WATER IMPROVEMENTS LINE A  
STA 1+00 TO STA 4+00

DEVELOPER: \_\_\_\_\_  
CONT. \_\_\_\_\_ BUDGET PROJ. \_\_\_\_\_  
SUBMITTED \_\_\_\_\_  
APPROVED \_\_\_\_\_  
MAP No. 170558 AND 172558 SHEET 4  
SECT. No. \_\_\_\_\_ OF 12  
DR. \_\_\_\_\_ CK. \_\_\_\_\_ JOB No. 17-5113

BGE, INC. S:\Projects\2018\18-3\10pm\asbldren\CA\DD01\_Sheets\Regina\_Water\PLAN 6.dwg Jan 08, 2018 3:10pm asbldren



Prop ID:140307 LOPEZ SANTIAGO S & MARIA S 125 REGINA ST NCB 3084 BLK 3 LOT 17  
 Prop ID:140308 REYES LUIS D 129 REGINA ST NCB 3084 BLK 3 LOT 18  
 Prop ID:140309 SALAS ROSA 133 REGINA ST NCB 3084 BLK 3 LOT 19  
 Prop ID:140321 PANIAGUA GEORGE G 201 REGINA ST NCB 3084 BLK 4 LOT 14 AND 15  
 Prop ID:140323 GALAVIZ MONICA & ADAM 205 REGINA ST NCB 3084 BLK 4 LOT 16

ABANDON EXIST 6" AC WATER MAIN IN PLACE (NSPI)  
 SAWS SHALL MACHINE CHLORINATE NEW 8" PVC WATER MAIN

**CAUTION !!!**  
 EXISTING UNDERGROUND GAS AND OVERHEAD ELECTRIC LINES.

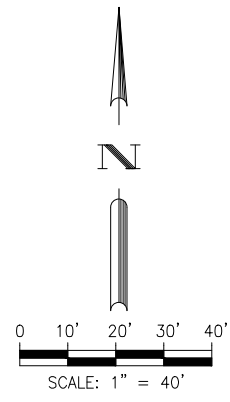

**LEGEND**

— LOC — COSA PROJECT LIMITS OF CONSTRUCTION

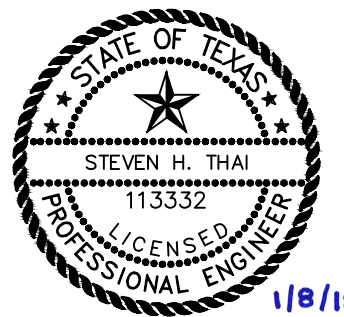
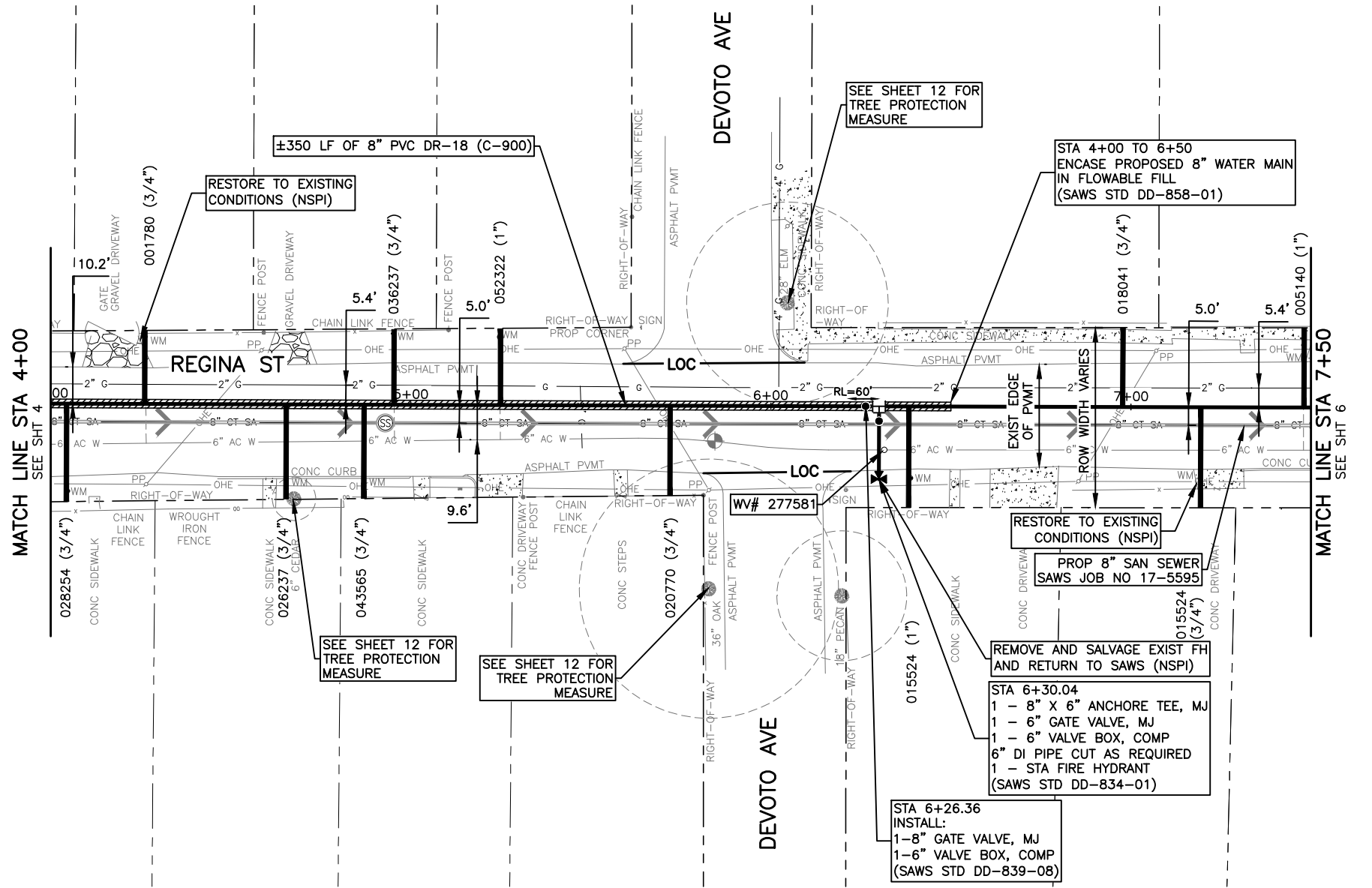

Brown & Gay Engineers, Inc.  
 F-1046

**TRENCH EXCAVATION SAFETY PROTECTION:**

CONTRACTOR AND/OR CONTRACTOR'S INDEPENDENTLY RETAINED EMPLOYEE OR STRUCTURE/DESIGN/GEOTECHNICAL/SAFETY/EQUIPMENT CONSULTANT, IF ANY, SHALL REVIEW THESE PLANS AND AVAILABLE GEOTECHNICAL INFORMATION AND THE INFORMATION AND THE ANTICIPATED INSTALLATION SITE(S) WITHIN THE PROJECT WORK AREA IN ORDER TO IMPLEMENT CONTRACTOR'S TRENCH EXCAVATION SAFETY PROTECTION SYSTEMS, PROGRAMS AND/OR PROCEDURES. THE CONTRACTOR'S IMPLEMENTATION OF THE SYSTEMS, PROGRAMS AND/OR PROCEDURES SHALL PROVIDE FOR ADEQUATE TRENCH EXCAVATION SAFETY PROTECTION THAT COMPLIES WITH, AS A MINIMUM, OSHA STANDARDS FOR TRENCH EXCAVATIONS. SPECIFICALLY, CONTRACTOR AND/OR CONTRACTOR'S INDEPENDENTLY RETAINED EMPLOYEE OF SAFETY CONSULTANT SHALL IMPLEMENT A TRENCH SAFETY PROGRAM IN ACCORDANCE WITH OSHA STANDARDS GOVERNING THE PRESENCE AND ACTIVITIES OF INDIVIDUALS WORKING IN AND AROUND TRENCH EXCAVATION.

**ASBESTOS CEMENT (AC) PIPE:**

ASBESTOS CEMENT PIPE, ALSO KNOWN AS TRANSITE PIPE, AND WHICH IS KNOWN TO CONTAIN ASBESTOS - CONTAINING MATERIAL (ACM) IS LOCATED WITHIN THE PROJECT LIMITS. SPECIAL WASTE MANAGEMENT PROCEDURES AND HEALTH AND SAFETY REQUIREMENTS WILL BE APPLICABLE WHEN REMOVAL AND/OR DISTURBANCE OF THE PIPE OCCUR. PAYMENT FOR SUCH WORK IS TO BE MADE UNDER SPECIAL SPECIFICATION ITEM NO. 3000. (SPECIAL SPECIFICATION FOR HANDLING ASBESTOS CEMENT PIPE)

**NOTES:**

- LOCATIONS AND DEPTHS OF EXISTING UTILITIES AND SERVICE LATERALS SHOWN ON THE PLANS ARE UNDERSTOOD TO BE APPROXIMATE. ACTUAL LOCATIONS AND DEPTHS MUST BE FIELD VERIFIED BY THE CONTRACTOR AT LEAST 1 WEEK PRIOR TO CONSTRUCTION. IT SHALL BE THE CONTRACTOR'S RESPONSIBILITY TO LOCATE UTILITY SERVICE LINES AS REQUIRED FOR CONSTRUCTION AND TO PROTECT THEM DURING CONSTRUCTION AT NO COST TO SAWS.
- CONTRACTOR TO BRACE ALL POWER POLES AS NEEDED THROUGHOUT THE PROJECT LIMITS. POWER POLE BRACING IS NEEDED WHEN CONSTRUCTION IS WITHIN 5 FEET OF POWER POLE.
- WATER METERS LOCATED IN SIDEWALKS ARE TO BE BLOCKED OUT AND CONCRETE RESTORATION TO BE PAID PER ITEM NO. 502.

**TREE PROTECTION NOTE:**

THE ROOT PROTECTION ZONE IS THAT AREA SURROUNDING TREE, AS MEASURED BY A RADIUS FROM THE TREE TRUNK, IN WHICH NO EQUIPMENT, VEHICLES OR MATERIALS MAY OPERATE OR BE STORED. THE REQUIRED RADIUS LENGTH IS ONE FOOT (1') PER DIAMETER INCH OF THE TREE. FOR EXAMPLE, A TEN INCH (10") DIAMETER TREE WOULD HAVE A TEN FOOT (10') RADIUS ROOT PROTECTION ZONE AROUND THE TREE. ROOTS OR BRANCHES THAT ARE IN CONFLICT WITH THE CONSTRUCTION SHALL BE CUT CLEARLY ACCORDING TO PROPER PRUNING METHODS. ALL OAK WOUNDS SHALL BE PAINTED OVER, WITHIN TWENTY (20) MINUTES TO PREVENT OAK WILT.

SPEC NO.	UNIT DESCRIPTION	UNIT	QUANTITY
103	Remove Concrete Sidewalks and Driveways	SF	99
205	Hot Mix Asphaltic Pavement - Type B (12" Compacted Depth)	SY	143
413	Flowable Fill	CY	22
502	Concrete Sidewalks	SY	3
503	Portland Cement Concrete Driveways	SY	8
550	Trench Protection	LF	350
818	8" PVC Waterline (Restrained)	LF	350
824	Relay 3/4" Long Service	EA	5
824	Relay 3/4" Short Service	EA	3
824	Relay 1" Long Service	EA	1
824	Relay 1" Short Service	EA	2
828	8" Gate Valve	EA	1
833	New Meter Box	EA	11
834	Fire Hydrant	EA	1

**LEGEND**

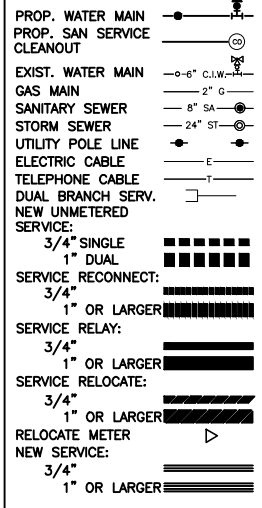

No.	Revision	Drawn	Approved	Date
REVISIONS				

2018 SMP  
 REGINA ST  
 FROM S PRESA TO S PINE  
 WATER IMPROVEMENTS LINE A  
 STA 4+00 TO STA 7+50

DEVELOPER: \_\_\_\_\_  
 CONT. BUDGET PROJ. \_\_\_\_\_  
 SUBMITTED \_\_\_\_\_  
 APPROVED \_\_\_\_\_  
 MAP No. 170558 AND 172558 SHEET 5  
 SECT. No. \_\_\_\_\_  
 DR. CK. JOB No. 17-5113 Of 12

BGE, INC. C:\Projects\170558\172558\Regina103\_CADD\01\_Sheets\Regina\_Water01\_Sheets\09\_WATER PLAN.dwg Jan 08, 2018 3:10pm aalldren

**CAUTION !!!**  
EXISTING  
UNDERGROUND GAS AND  
OVERHEAD ELECTRIC LINES.

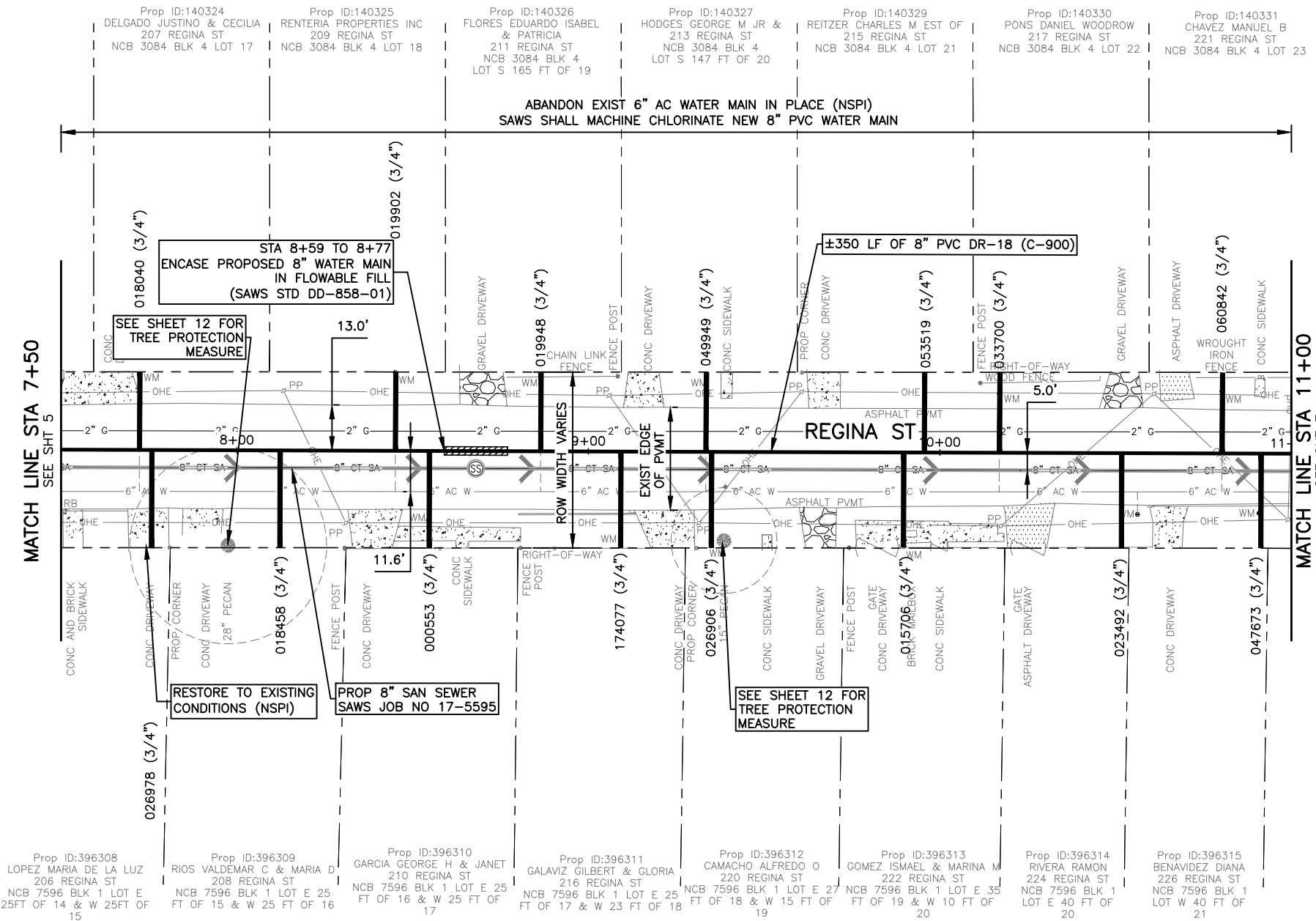
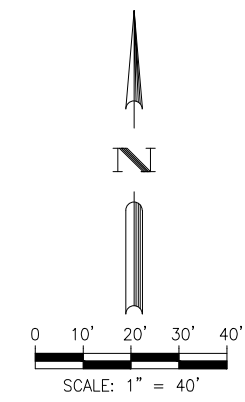

Brown & Gay Engineers, Inc.  
F-1046

**TRENCH EXCAVATION SAFETY PROTECTION:**

CONTRACTOR AND/OR CONTRACTOR'S INDEPENDENTLY RETAINED EMPLOYEE OR STRUCTURE/DESIGN/GEOTECHNICAL/SAFETY/EQUIPMENT CONSULTANT, IF ANY, SHALL REVIEW THESE PLANS AND AVAILABLE GEOTECHNICAL INFORMATION AND THE INFORMATION AND THE ANTICIPATED INSTALLATION SITE(S) WITHIN THE PROJECT WORK AREA IN ORDER TO IMPLEMENT CONTRACTOR'S TRENCH EXCAVATION SAFETY PROTECTION SYSTEMS, PROGRAMS AND/OR PROCEDURES. THE CONTRACTOR'S IMPLEMENTATION OF THE SYSTEMS, PROGRAMS AND/OR PROCEDURES SHALL PROVIDE FOR ADEQUATE TRENCH EXCAVATION SAFETY PROTECTION THAT COMPLIES WITH, AS A MINIMUM, OSHA STANDARDS FOR TRENCH EXCAVATIONS. SPECIFICALLY, CONTRACTOR AND/OR CONTRACTOR'S INDEPENDENTLY RETAINED EMPLOYEE OF SAFETY CONSULTANT SHALL IMPLEMENT A TRENCH SAFETY PROGRAM IN ACCORDANCE WITH OSHA STANDARDS GOVERNING THE PRESENCE AND ACTIVITIES OF INDIVIDUALS WORKING IN AND AROUND TRENCH EXCAVATION.

**ASBESTOS CEMENT (AC) PIPE:**

ASBESTOS CEMENT PIPE, ALSO KNOWN AS TRANSITE PIPE, AND WHICH IS KNOWN TO CONTAIN ASBESTOS - CONTAINING MATERIAL (ACM) IS LOCATED WITHIN THE PROJECT LIMITS. SPECIAL WASTE MANAGEMENT PROCEDURES AND HEALTH AND SAFETY REQUIREMENTS WILL BE APPLICABLE WHEN REMOVAL AND/OR DISTURBANCE OF THE PIPE OCCUR. PAYMENT FOR SUCH WORK IS TO BE MADE UNDER SPECIAL SPECIFICATION ITEM NO. 3000. (SPECIAL SPECIFICATION FOR HANDLING ASBESTOS CEMENT PIPE)

**NOTES:**

1. LOCATIONS AND DEPTHS OF EXISTING UTILITIES AND SERVICE LATERALS SHOWN ON THE PLANS ARE UNDERSTOOD TO BE APPROXIMATE. ACTUAL LOCATIONS AND DEPTHS MUST BE FIELD VERIFIED BY THE CONTRACTOR AT LEAST 1 WEEK PRIOR TO CONSTRUCTION. IT SHALL BE THE CONTRACTOR'S RESPONSIBILITY TO LOCATE UTILITY SERVICE LINES AS REQUIRED FOR CONSTRUCTION AND TO PROTECT THEM DURING CONSTRUCTION AT NO COST TO SAWS.
2. CONTRACTOR TO BRACE ALL POWER POLES AS NEEDED THROUGHOUT THE PROJECT LIMITS. POWER POLE BRACING IS NEEDED WHEN CONSTRUCTION IS WITHIN 5 FEET OF POWER POLE.
3. WATER METERS LOCATED IN SIDEWALKS ARE TO BE BLOCKED OUT AND CONCRETE RESTORATION TO BE PAID PER ITEM NO. 502.

**TREE PROTECTION NOTE:**

THE ROOT PROTECTION ZONE IS THAT AREA SURROUNDING TREE, AS MEASURED BY A RADIUS FROM THE TREE TRUNK, IN WHICH NO EQUIPMENT, VEHICLES OR MATERIALS MAY OPERATE OR BE STORED. THE REQUIRED RADIUS LENGTH IS ONE FOOT (1') PER DIAMETER INCH OF THE TREE. FOR EXAMPLE, A TEN INCH (10") DIAMETER TREE WOULD HAVE A TEN FOOT (10') RADIUS ROOT PROTECTION ZONE AROUND THE TREE. ROOTS OR BRANCHES THAT ARE IN CONFLICT WITH THE CONSTRUCTION SHALL BE CUT CLEANLY ACCORDING TO PROPER PRUNING METHODS. ALL OAK WOUNDS SHALL BE PAINTED OVER, WITHIN TWENTY (20) MINUTES TO PREVENT OAK WILT.

SPEC NO.	UNIT DESCRIPTION	UNIT	QUANTITY
103	Remove Concrete Sidewalks and Driveways	SF	189
205	Hot Mix Asphaltic Pavement - Type B (12" Compacted Depth)	SY	143
413	Flowable Fill	CY	2
502	Concrete Sidewalks	SY	7
503	Portland Cement Concrete Driveways	SY	14
550	Trench Protection	LF	350
818	8" PVC Waterline (Restrained)	LF	350
824	Relay 3/4" Long Service	EA	8
824	Relay 3/4" Short Service	EA	7
833	New Meter Box	EA	15

**LEGEND**

- PROP. WATER MAIN
- PROP. SAN SERVICE CLEANOUT
- EXIST. WATER MAIN
- GAS MAIN
- SANITARY SEWER
- STORM SEWER
- UTILITY POLE LINE
- ELECTRIC CABLE
- TELEPHONE CABLE
- DUAL BRANCH SERV.
- NEW UNMETERED SERVICE:
- 3/4" SINGLE
- 1" DUAL
- SERVICE RECONNECT:
- 3/4"
- 1" OR LARGER
- SERVICE RELAY:
- 3/4"
- 1" OR LARGER
- SERVICE RELOCATE:
- 3/4"
- 1" OR LARGER
- RELOCATE METER
- NEW SERVICE:
- 3/4"
- 1" OR LARGER

No.	Revision	Drawn	Approved	Date
REVISIONS				

2018 SMP  
REGINA ST  
FROM S PRESA TO S PINE  
WATER IMPROVEMENTS LINE A  
STA 7+50 TO STA 11+00

DEVELOPER: \_\_\_\_\_  
CONT. BUDGET PROJ. \_\_\_\_\_

SUBMITTED \_\_\_\_\_  
APPROVED \_\_\_\_\_

MAP No. 170558 AND 172558  
SECT. No. \_\_\_\_\_  
DR. CK. JOB No. 17-5113

SHEET  
6  
Of 12

BGE, INC. C:\Projects\170558\172558\Regina103\_CADD\01\_Sheets\Regina\_Water103\_Sheets\09\_WATER PLAN.dwg Jan 08, 2018 3:10pm acaldron



Prop ID:140337  
RENTERIA ROBERT & ELISA  
241 REGINA ST  
NCB 3084 BLK 4 LOT C

Prop ID:396245  
GARZA ALICIA L  
301 REGINA ST  
NCB 7591 BLK 1 LOT 20

Prop ID:396245  
MATTISON DENNIS EDWARD  
307 REGINA ST  
NCB 7591 BLK 1 LOT 19

Prop ID:396244  
RANCHWAY LLC  
309 REGINA ST  
NCB 7591 BLK 1 LOT 18

ABANDON EXIST 6" AC WATER MAIN IN PLACE (NSPI)  
SAWS SHALL MACHINE CHLORINATE NEW 8" PVC WATER MAIN

ABANDON EXIST 6" CI WATER MAIN IN PLACE (NSPI)  
SAWS SHALL MACHINE CHLORINATE NEW 8" PVC WATER MAIN

**CAUTION !!!**  
EXISTING UNDERGROUND GAS AND OVERHEAD ELECTRIC LINES.

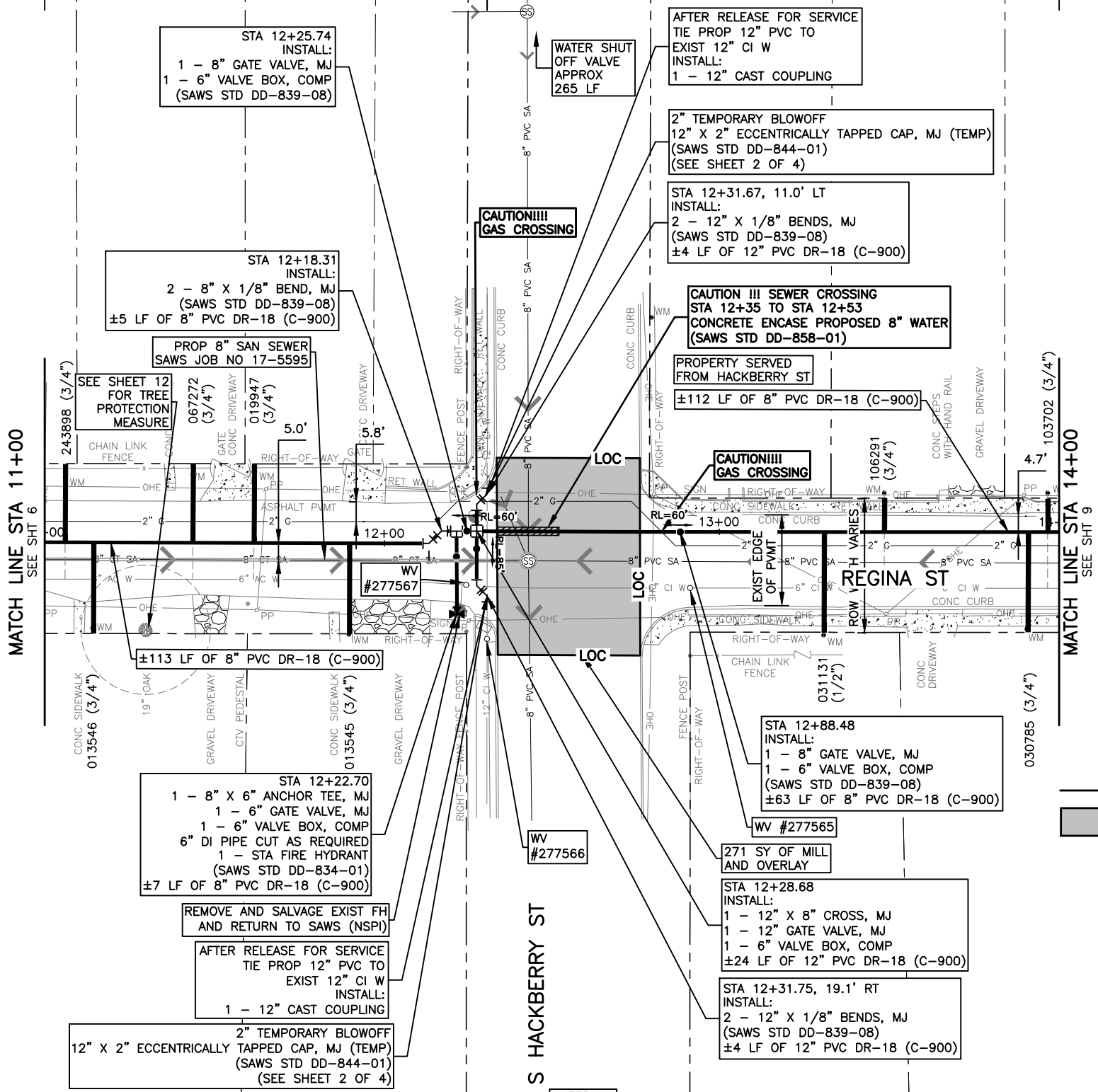

**NOTES:**

- LOCATIONS AND DEPTHS OF EXISTING UTILITIES AND SERVICE LATERALS SHOWN ON THE PLANS ARE UNDERSTOOD TO BE APPROXIMATE. ACTUAL LOCATIONS AND DEPTHS MUST BE FIELD VERIFIED BY THE CONTRACTOR AT LEAST 1 WEEK PRIOR TO CONSTRUCTION. IT SHALL BE THE CONTRACTOR'S RESPONSIBILITY TO LOCATE UTILITY SERVICE LINES AS REQUIRED FOR CONSTRUCTION AND TO PROTECT THEM DURING CONSTRUCTION AT NO COST TO SAWS.
- CONTRACTOR TO BRACE ALL POWER POLES AS NEEDED THROUGHOUT THE PROJECT LIMITS. POWER POLE BRACING IS NEEDED WHEN CONSTRUCTION IS WITHIN 5 FEET OF POWER POLE.
- WATER METERS LOCATED IN SIDEWALKS ARE TO BE BLOCKED OUT AND CONCRETE RESTORATION TO BE PAID PER ITEM NO. 502.

**TREE PROTECTION NOTE:**

THE ROOT PROTECTION ZONE IS THAT AREA SURROUNDING TREE, AS MEASURED BY A RADIUS FROM THE TREE TRUNK, IN WHICH NO EQUIPMENT, VEHICLES OR MATERIALS MAY OPERATE OR BE STORED. THE REQUIRED RADIUS LENGTH IS ONE FOOT (1') PER DIAMETER INCH OF THE TREE. FOR EXAMPLE, A TEN INCH (10") DIAMETER TREE WOULD HAVE A TEN FOOT (10') RADIUS ROOT PROTECTION ZONE AROUND THE TREE. ROOTS OR BRANCHES THAT ARE IN CONFLICT WITH THE CONSTRUCTION SHALL BE CUT CLEANLY ACCORDING TO PROPER PRUNING METHODS. ALL OAK WOUNDS SHALL BE PAINTED OVER, WITHIN TWENTY (20) MINUTES TO PREVENT OAK WILT.

**TRENCH EXCAVATION SAFETY PROTECTION:**

CONTRACTOR AND/OR CONTRACTOR'S INDEPENDENTLY RETAINED EMPLOYEE OR STRUCTURE/DESIGN/GEOTECHNICAL/SAFETY/EQUIPMENT CONSULTANT, IF ANY, SHALL REVIEW THESE PLANS AND AVAILABLE GEOTECHNICAL INFORMATION AND THE INFORMATION AND THE ANTICIPATED INSTALLATION SITE(S) WITHIN THE PROJECT WORK AREA IN ORDER TO IMPLEMENT CONTRACTOR'S TRENCH EXCAVATION SAFETY PROTECTION SYSTEMS, PROGRAMS AND/OR PROCEDURES. THE CONTRACTOR'S IMPLEMENTATION OF THE SYSTEMS, PROGRAMS AND/OR PROCEDURES SHALL PROVIDE FOR ADEQUATE TRENCH EXCAVATION SAFETY PROTECTION THAT COMPLIES WITH, AS A MINIMUM, OSHA STANDARDS FOR TRENCH EXCAVATIONS. SPECIFICALLY, CONTRACTOR AND/OR CONTRACTOR'S INDEPENDENTLY RETAINED EMPLOYEE OF SAFETY CONSULTANT SHALL IMPLEMENT A TRENCH SAFETY PROGRAM IN ACCORDANCE WITH OSHA STANDARDS GOVERNING THE PRESENCE AND ACTIVITIES OF INDIVIDUALS WORKING IN AND AROUND TRENCH EXCAVATION.

**ASBESTOS CEMENT (AC) PIPE:**

ASBESTOS CEMENT PIPE, ALSO KNOWN AS TRANSITE PIPE, AND WHICH IS KNOWN TO CONTAIN ASBESTOS - CONTAINING MATERIAL (ACM) IS LOCATED WITHIN THE PROJECT LIMITS. SPECIAL WASTE MANAGEMENT PROCEDURES AND HEALTH AND SAFETY REQUIREMENTS WILL BE APPLICABLE WHEN REMOVAL AND/OR DISTURBANCE OF THE PIPE OCCUR. PAYMENT FOR SUCH WORK IS TO BE MADE UNDER SPECIAL SPECIFICATION ITEM NO. 3000. (SPECIAL SPECIFICATION FOR HANDLING ASBESTOS CEMENT PIPE)

SPEC NO.	UNIT DESCRIPTION	UNIT	QUANTITY
103	Remove Concrete Curb	LF	6
103	Remove Concrete Sidewalks and Driveways	SF	234
205	Hot Mix Asphaltic Pavement - Type B (12" Compacted Depth)	SY	135
205	Hot Mix Asphaltic Pavement - Type D (2" Compacted Depth)	SY	271
208	Salvaging, Hauling, and Stockpiling Reclaimable Asphaltic Pavement (2")	SY	271
500	Concrete Curb	LF	6
502	Concrete Sidewalks	SY	11
503	Portland Cement Concrete Driveways	SY	15
550	Trench Protection	LF	332
818	8" PVC Waterline (Restrained)	LF	300
818	12" PVC Waterline (Restrained)	LF	32
824	Relay 3/4" Long Service	EA	3
824	Relay 3/4" Short Service	EA	5
824	Relay 1/2" Long Service	EA	1
828	8" Gate Valve	EA	2
828	12" Gate Valve	EA	1
833	New Meter Box	EA	9
834	Fire Hydrant	EA	1
836	Pipe Fittings, All Sizes & Types	TN	0.96
840	12" Water Tie-Ins	EA	2
844	2" Blow-off, Temporary	EA	2
858	Concrete Encasement, Cradles, Saddles and Collars	CY	2
1020	8" Water Main Break/Leak Repairs, all types	EA	1

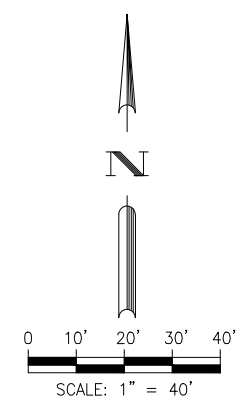

**LEGEND**

LOC COSA PROJECT LIMITS OF CONSTRUCTION  
MILL AND OVERLAY



**LEGEND**

- PROP. WATER MAIN
- PROP. SAN SERVICE CLEANOUT
- EXIST. WATER MAIN
- GAS MAIN
- SANITARY SEWER
- STORM SEWER
- UTILITY POLE LINE
- ELECTRIC CABLE
- TELEPHONE CABLE
- DUAL BRANCH SERV. NEW UNMETERED SERVICE:
- 3/4" SINGLE
- 1" DUAL
- SERVICE RECONNECT:
- 3/4"
- 1" OR LARGER
- SERVICE RELAY:
- 3/4"
- 1" OR LARGER
- SERVICE RELOCATE:
- 3/4"
- 1" OR LARGER
- RELOCATE METER
- NEW SERVICE:
- 3/4"
- 1" OR LARGER

BGE, Inc.  
7330 San Pedro, Suite 202 San Antonio, TX 78216  
Tel: 210-581-3600 • www.bgeinc.com  
TBPE Registration No. F-1046

No.	Revision	Drawn	Approved	Date
REVISIONS				

2018 SMP  
REGINA ST  
FROM S PRESA TO S PINE  
WATER IMPROVEMENTS LINE A  
STA 11+00 TO STA 14+00

DEVELOPER: \_\_\_\_\_  
CONT. \_\_\_\_\_ BUDGET PROJ. \_\_\_\_\_  
SUBMITTED \_\_\_\_\_  
APPROVED \_\_\_\_\_  
MAP No. 170558 AND 172558  
SECT. No. 7  
DR. CK. JOB No. 17-5113 SHEET 7 OF 12

Brown & Gay Engineers, Inc.  
F-1046

BGE, INC. C:\Projects\SAWS\Regina\_Water\01\_Sheets\01\_Water\PLAN 6.dwg Jan 08, 2018 3:10pm acalderon

Prop ID:396316  
COLLINS ARTHUR & RUTH  
228 REGINA ST  
NCB 7596 BLK 1 LOT 22 & E 10 FT OF 21

Prop ID:396317  
LINAN PEDRO ALBERT JR &  
232 REGINA ST  
NCB 7596 BLK 1 LOT 23 & W 20 FT OF 24

Prop ID:396254  
GOMEZ ALEJANDRO G & ELVA P  
300 REGINA ST  
NCB 7593 BLK 2 LOT 4

Prop ID:396255  
PATTERSON MARTHA M  
302 REGINA ST  
NCB 7593 BLK 2 LOT 5





Prop ID:396238  
RIOJAS ROGER M & CYNTHIA  
327 REGINA ST  
NCB 7591 BLK 1 LOT 11

Prop ID:427624  
VELA OLIVER JR & TERESA  
327 REGINA ST  
NCB 8966 BLK 3 LOT B

Prop ID:427625  
VELA OLIVER JR & TERESA  
327 REGINA ST  
NCB 8966 BLK 3 LOT C

Prop ID:427607  
RAMIREZ ROSA E  
403 REGINA ST  
NCB 8966 BLK 1  
LOT 7

Prop ID:427608  
TREVINO JUAN A & MARIA L  
405 REGINA ST  
NCB 8966 BLK 1  
LOT 8&9

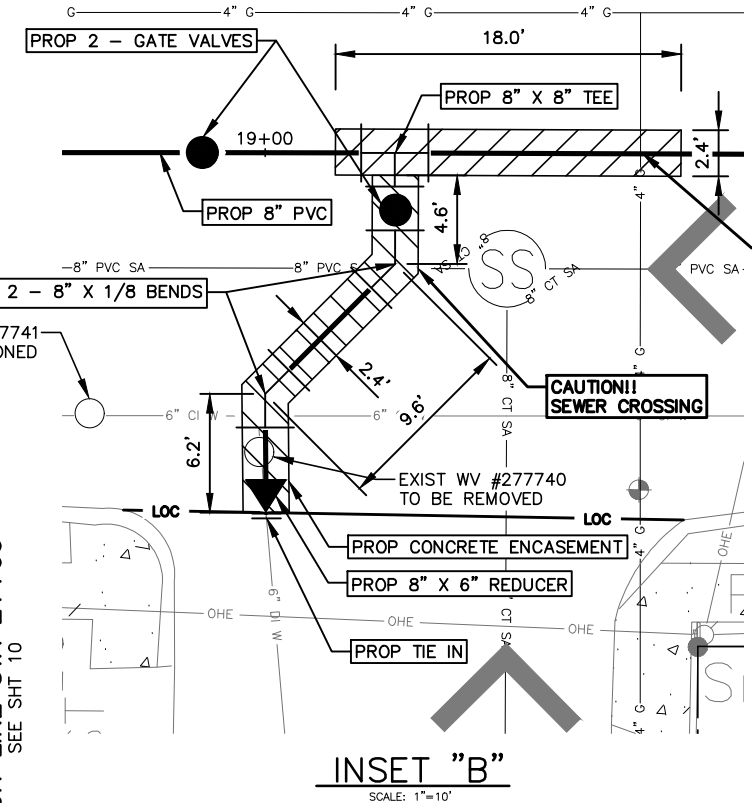
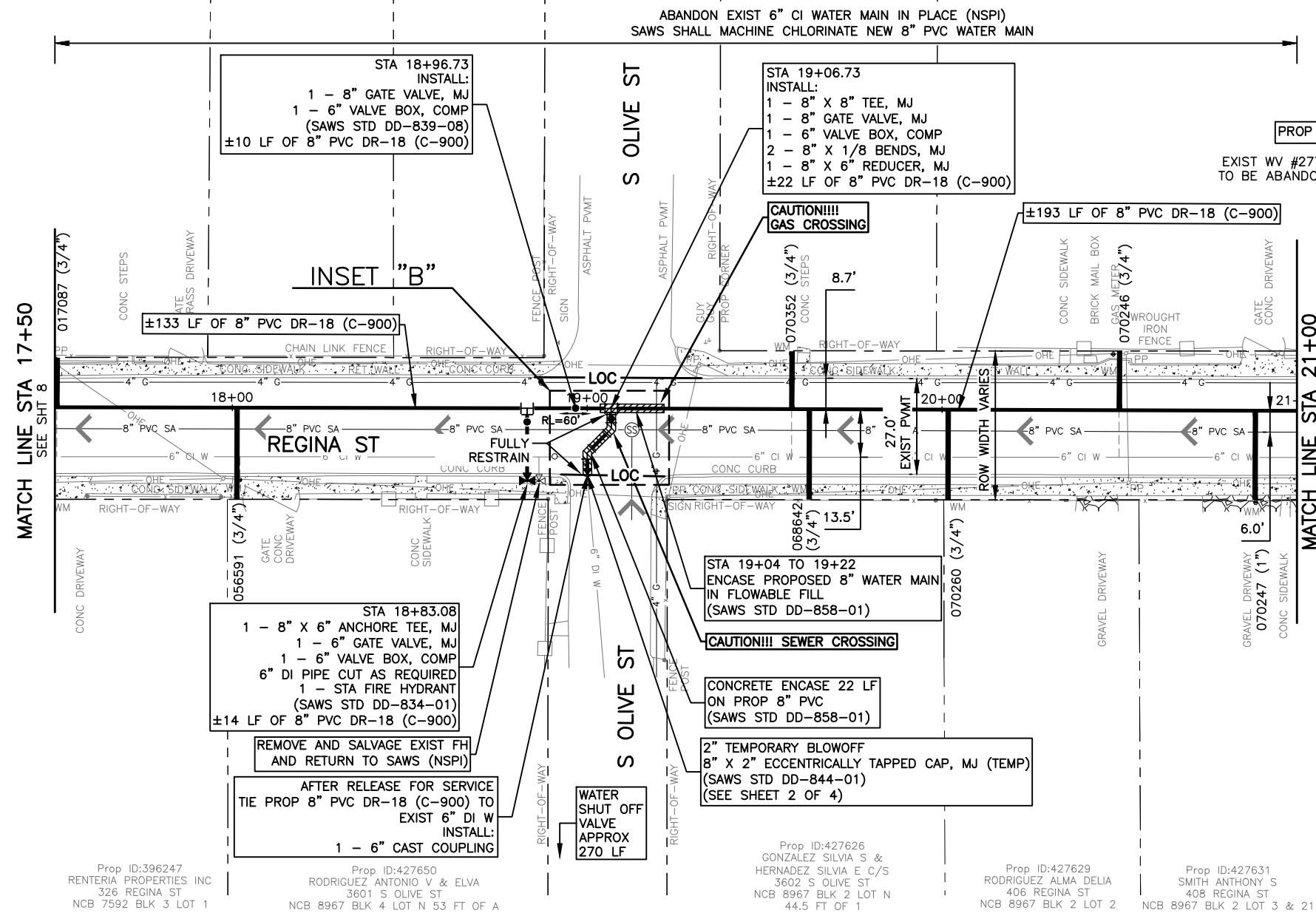

**CAUTION !!!**  
EXISTING  
UNDERGROUND GAS AND  
OVERHEAD ELECTRIC LINES.

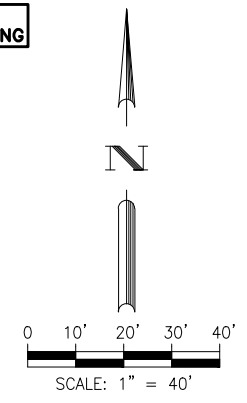

**LEGEND**  
— LOC — COSA PROJECT LIMITS OF CONSTRUCTION



Brown & Gay Engineers, Inc.  
F-1046

**BGE** BGE, Inc.  
7330 San Pedro, Suite 202 San Antonio, TX 78216  
Tel: 210-581-3600 • www.bgeinc.com  
TBPE Registration No. F-1046

SPEC NO.	UNIT DESCRIPTION	UNIT	QUANTITY
103	Remove Concrete Curb	LF	10
103	Remove Concrete Sidewalks and Driveways	SF	99
205	Hot Mix Asphaltic Pavement - Type B (12" Compacted Depth)	SY	152
413	Flowable Fill	CY	2
500	Concrete Curb	LF	10
502	Concrete Sidewalks	SY	11
550	Trench Protection	LF	372
818	8" PVC Waterline (Restrained)	LF	372
824	Relay 3/4" Long Service	EA	3
824	Relay 3/4" Short Service	EA	3
824	Relay 1" Long Service	EA	1
828	8" Gate Valve	EA	2
833	New Meter Box	EA	7
834	Fire Hydrant	EA	1
836	Pipe Fittings, All Sizes & Types	TN	0.31
840	6" Water Tie-Ins	EA	1
844	2" Blow-off, Temporary	EA	1
858	Concrete Encasement, Cradles, Saddles and Collars	CY	2

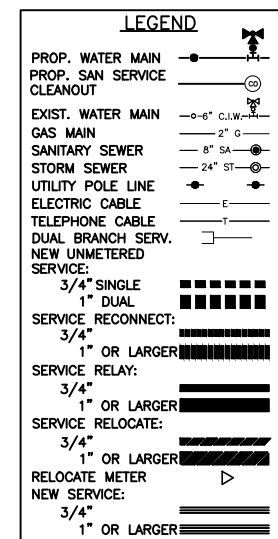

No.	Revision	Drawn	Approved	Date
REVISIONS				

2018 SMP  
REGINA ST  
FROM S PRESA TO S PINE  
WATER IMPROVEMENTS LINE A  
STA 17+50 TO STA 21+00

DEVELOPER: \_\_\_\_\_  
CONT. BUDGET PROJ. \_\_\_\_\_  
SUBMITTED \_\_\_\_\_  
APPROVED \_\_\_\_\_  
MAP No. 170558 AND 172558  
SECT. No. \_\_\_\_\_ SHEET 9  
DR. CK. JOB No. 17-5113 Of 12

**TRENCH EXCAVATION SAFETY PROTECTION:**  
CONTRACTOR AND/OR CONTRACTOR'S INDEPENDENTLY RETAINED EMPLOYEE OR STRUCTURE/DESIGN/GEOTECHNICAL/SAFETY/EQUIPMENT CONSULTANT, IF ANY, SHALL REVIEW THESE PLANS AND AVAILABLE GEOTECHNICAL INFORMATION AND THE INFORMATION AND THE ANTICIPATED INSTALLATION SITE(S) WITHIN THE PROJECT WORK AREA IN ORDER TO IMPLEMENT CONTRACTOR'S TRENCH EXCAVATION SAFETY PROTECTION SYSTEMS, PROGRAMS AND/OR PROCEDURES. THE CONTRACTOR'S IMPLEMENTATION OF THE SYSTEMS, PROGRAMS AND/OR PROCEDURES SHALL PROVIDE FOR ADEQUATE TRENCH EXCAVATION SAFETY PROTECTION THAT COMPLIES WITH, AS A MINIMUM, OSHA STANDARDS FOR TRENCH EXCAVATIONS. SPECIFICALLY, CONTRACTOR AND/OR CONTRACTOR'S INDEPENDENTLY RETAINED EMPLOYEE OF SAFETY CONSULTANT SHALL IMPLEMENT A TRENCH SAFETY PROGRAM IN ACCORDANCE WITH OSHA STANDARDS GOVERNING THE PRESENCE AND ACTIVITIES OF INDIVIDUALS WORKING IN AND AROUND TRENCH EXCAVATION.

**ASBESTOS CEMENT (AC) PIPE:**  
ASBESTOS CEMENT PIPE, ALSO KNOWN AS TRANSITE PIPE, AND WHICH IS KNOWN TO CONTAIN ASBESTOS - CONTAINING MATERIAL (ACM) IS LOCATED WITHIN THE PROJECT LIMITS. SPECIAL WASTE MANAGEMENT PROCEDURES AND HEALTH AND SAFETY REQUIREMENTS WILL BE APPLICABLE WHEN REMOVAL AND/OR DISTURBANCE OF THE PIPE OCCUR. PAYMENT FOR SUCH WORK IS TO BE MADE UNDER SPECIAL SPECIFICATION ITEM NO. 3000. (SPECIAL SPECIFICATION FOR HANDLING ASBESTOS CEMENT PIPE)

**NOTES:**  
1. LOCATIONS AND DEPTHS OF EXISTING UTILITIES AND SERVICE LATERALS SHOWN ON THE PLANS ARE UNDERSTOOD TO BE APPROXIMATE. ACTUAL LOCATIONS AND DEPTHS MUST BE FIELD VERIFIED BY THE CONTRACTOR AT LEAST 1 WEEK PRIOR TO CONSTRUCTION. IT SHALL BE THE CONTRACTOR'S RESPONSIBILITY TO LOCATE UTILITY SERVICE LINES AS REQUIRED FOR CONSTRUCTION AND TO PROTECT THEM DURING CONSTRUCTION AT NO COST TO SAWS.  
2. CONTRACTOR TO BRACE ALL POWER POLES AS NEEDED THROUGHOUT THE PROJECT LIMITS. POWER POLE BRACING IS NEEDED WHEN CONSTRUCTION IS WITHIN 5 FEET OF POWER POLE.  
3. WATER METERS LOCATED IN SIDEWALKS ARE TO BE BLOCKED OUT AND CONCRETE RESTORATION TO BE PAID PER ITEM NO. 502.

**TREE PROTECTION NOTE:**  
THE ROOT PROTECTION ZONE IS THAT AREA SURROUNDING TREE, AS MEASURED BY A RADIUS FROM THE TREE TRUNK, IN WHICH NO EQUIPMENT, VEHICLES OR MATERIALS MAY OPERATE OR BE STORED. THE REQUIRED RADIUS LENGTH IS ONE FOOT (1') PER DIAMETER INCH OF THE TREE. FOR EXAMPLE, A TEN INCH (10") DIAMETER TREE WOULD HAVE A TEN FOOT (10') RADIUS ROOT PROTECTION ZONE AROUND THE TREE. ROOTS OR BRANCHES THAT ARE IN CONFLICT WITH THE CONSTRUCTION SHALL BE CUT CLEANLY ACCORDING TO PROPER PRUNING METHODS. ALL OAK WOUNDS SHALL BE PAINTED OVER, WITHIN TWENTY (20) MINUTES TO PREVENT OAK WILT.

BGE, INC. C:\Projects\SAWS\SAWS - Regina\03\_CADD\01\_Sheets\Regina\_Water\01\_Sheets\09\_WATER PLAN 6.dwg, Jan 08, 2018, 3:10pm, caalderson



Prop ID:427609 BROWN ALMA D & BRANCH JOSE N BROWN JR 409 REGINA ST NCB 8966 BLK 1 LOT 10  
 Prop ID:427611 BROWN-BRANCH JOSE NATHANIEL 415 REGINA ST NCB 8966 BLK 1 LOT 11  
 Prop ID:427612 VALDEZ ROBERTO S 421 REGINA ST NCB 8966 BLK 1 LOT 12  
 Prop ID:427613 VALDEZ ROBERTO S & ROSA E 427 REGINA ST NCB 8966 BLK 1 LOT 13  
 Prop ID:427614 ALMEIDA PEDRO L JR & 431 REGINA ST NCB 8966 BLK 1 LOT 14  
 Prop ID:427615 GUZMAN MARIA G 435 REGINA ST NCB 8966 BLK 1 LOT 15  
 Prop ID:427616 JONES DOROTHY H 439 REGINA ST NCB 8966 BLK 1 LOT 16  
 Prop ID:427617 KOWALIK JACQUELINE 443 REGINA ST NCB 8966 BLK 1 LOT 17

**CAUTION !!!**  
 EXISTING UNDERGROUND GAS AND OVERHEAD ELECTRIC LINES.

Prop ID:440791 ALEJANDRO JOHN E & ELIZABETH R 104 SANDRA DR NCB 9509 BLK 4 LOT 1

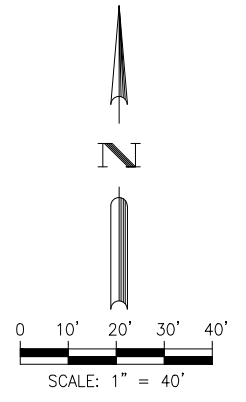

MATCH LINE STA 21+00 SEE SHT 9

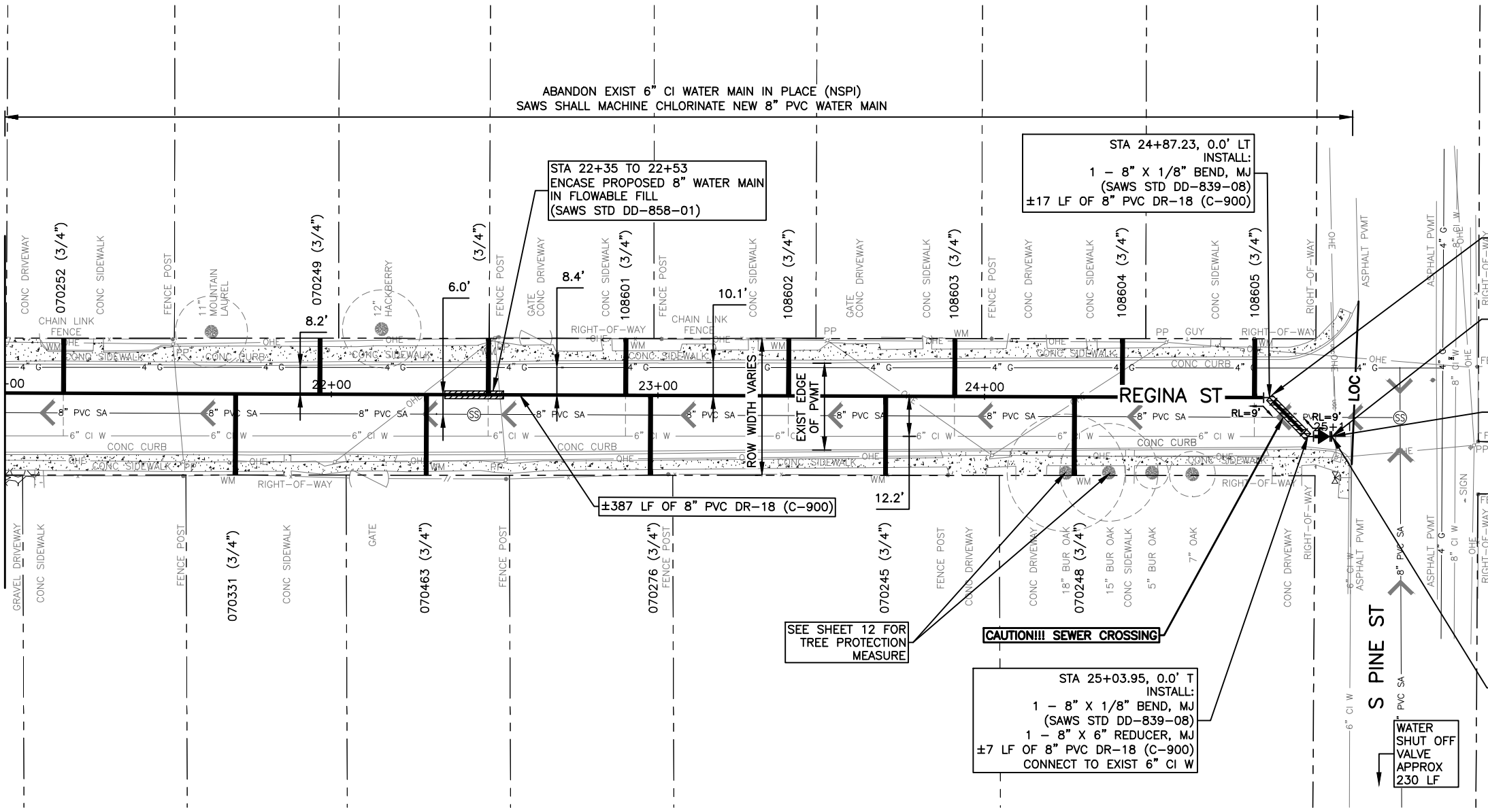

Prop ID:427632 SMITH ANTHONY S 410 REGINA ST NCB 8967 BLK 2 LOT 4  
 Prop ID:427633 DELAO ROSA L/E 412 REGINA ST NCB 8967 BLK 2 LOT 5  
 Prop ID:427634 RODRIGUEZ EMMA 414 REGINA ST NCB 8967 BLK 2 LOT N, 69 FT OF 6  
 Prop ID:427636 DE LEON NEPTALI 416 REGINA ST NCB 8967 BLK 2 LOT 7  
 Prop ID:427638 MALDONADO HENRY 420 REGINA ST NCB 8967 BLK 2 LOT 8&9 &15 & 16  
 Prop ID:427639 AVEY CYRUS H JR 426 REGINA ST NCB 8967 BLK 2 LOT 10 AND 11  
 Prop ID:440802 SANCHEZ FELIX R 103 CHRISTINE DR NCB 9509 BLK 4 LOT 12

**LEGEND**  
 LOC COSA PROJECT LIMITS OF CONSTRUCTION

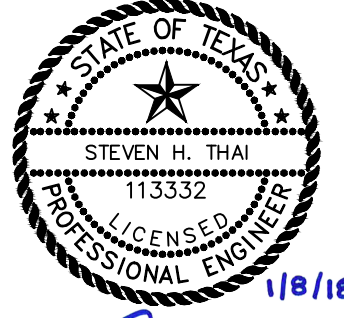

Brown & Gay Engineers, Inc.  
 F-1046

**TRENCH EXCAVATION SAFETY PROTECTION:**

CONTRACTOR AND/OR CONTRACTOR'S INDEPENDENTLY RETAINED EMPLOYEE OR STRUCTURE/DESIGN/GEOTECHNICAL/SAFETY/EQUIPMENT CONSULTANT, IF ANY, SHALL REVIEW THESE PLANS AND AVAILABLE GEOTECHNICAL INFORMATION AND THE INFORMATION AND THE ANTICIPATED INSTALLATION SITE(S) WITHIN THE PROJECT WORK AREA IN ORDER TO IMPLEMENT CONTRACTOR'S TRENCH EXCAVATION SAFETY PROTECTION SYSTEMS, PROGRAMS AND/OR PROCEDURES. THE CONTRACTOR'S IMPLEMENTATION OF THE SYSTEMS, PROGRAMS AND/OR PROCEDURES SHALL PROVIDE FOR ADEQUATE TRENCH EXCAVATION SAFETY PROTECTION THAT COMPLIES WITH, AS A MINIMUM, OSHA STANDARDS FOR TRENCH EXCAVATIONS. SPECIFICALLY, CONTRACTOR AND/OR CONTRACTOR'S INDEPENDENTLY RETAINED EMPLOYEE OF SAFETY CONSULTANT SHALL IMPLEMENT A TRENCH SAFETY PROGRAM IN ACCORDANCE WITH OSHA STANDARDS GOVERNING THE PRESENCE AND ACTIVITIES OF INDIVIDUALS WORKING IN AND AROUND TRENCH EXCAVATION.

**ASBESTOS CEMENT (AC) PIPE:**

ASBESTOS CEMENT PIPE, ALSO KNOWN AS TRANSITE PIPE, AND WHICH IS KNOWN TO CONTAIN ASBESTOS CONTAINING MATERIAL (ACM) IS LOCATED WITHIN THE PROJECT LIMITS. SPECIAL WASTE MANAGEMENT PROCEDURES AND HEALTH AND SAFETY REQUIREMENTS WILL BE APPLICABLE WHEN REMOVAL AND/OR DISTURBANCE OF THE PIPE OCCUR. PAYMENT FOR SUCH WORK IS TO BE MADE UNDER SPECIAL SPECIFICATION ITEM NO. 3000. (SPECIAL SPECIFICATION FOR HANDLING ASBESTOS CEMENT PIPE)

**NOTES:**

1. LOCATIONS AND DEPTHS OF EXISTING UTILITIES AND SERVICE LATERALS SHOWN ON THE PLANS ARE UNDERSTOOD TO BE APPROXIMATE. ACTUAL LOCATIONS AND DEPTHS MUST BE FIELD VERIFIED BY THE CONTRACTOR AT LEAST 1 WEEK PRIOR TO CONSTRUCTION. IT SHALL BE THE CONTRACTOR'S RESPONSIBILITY TO LOCATE UTILITY SERVICE LINES AS REQUIRED FOR CONSTRUCTION AND TO PROTECT THEM DURING CONSTRUCTION AT NO COST TO SAWS.
2. CONTRACTOR TO BRACE ALL POWER POLES AS NEEDED THROUGHOUT THE PROJECT LIMITS. POWER POLE BRACING IS NEEDED WHEN CONSTRUCTION IS WITHIN 5 FEET OF POWER POLE.
3. WATER METERS LOCATED IN SIDEWALKS ARE TO BE BLOCKED OUT AND CONCRETE RESTORATION TO BE PAID PER ITEM NO. 502.

**TREE PROTECTION NOTE:**

THE ROOT PROTECTION ZONE IS THAT AREA SURROUNDING TREE, AS MEASURED BY A RADIUS FROM THE TREE TRUNK, IN WHICH NO EQUIPMENT, VEHICLES OR MATERIALS MAY OPERATE OR BE STORED. THE REQUIRED RADIUS LENGTH IS ONE FOOT (1') PER DIAMETER INCH OF THE TREE. FOR EXAMPLE, A TEN INCH (10") DIAMETER TREE WOULD HAVE A TEN FOOT (10') RADIUS ROOT PROTECTION ZONE AROUND THE TREE. ROOTS OR BRANCHES THAT ARE IN CONFLICT WITH THE CONSTRUCTION SHALL BE CUT CLEANLY ACCORDING TO PROPER PRUNING METHODS. ALL OAK WOUNDS SHALL BE PAINTED OVER, WITHIN TWENTY (20) MINUTES TO PREVENT OAK WILT.

SPEC NO.	UNIT DESCRIPTION	UNIT	QUANTITY
103	Remove Concrete Curb	LF	10
103	Remove Concrete Sidewalks and Driveways	SF	99
205	Hot Mix Asphaltic Pavement - Type B (12" Compacted Depth)	SY	167
413	Flowable Fill	CY	2
500	Concrete Curb	LF	10
502	Concrete Sidewalks	SY	11
550	Trench Protection	LF	411
818	8" PVC Waterline (Restrained)	LF	411
824	Relay 3/4" Long Service	EA	5
824	Relay 3/4" Short Service	EA	8
833	New Meter Box	EA	13
836	Pipe Fittings, All Sizes & Types	TN	0.21
840	6" Water Tie-Ins	EA	1
844	2" Blow-off, Temporary	EA	1
858	Concrete Encasement, Cradles, Saddles and Collars	CY	2

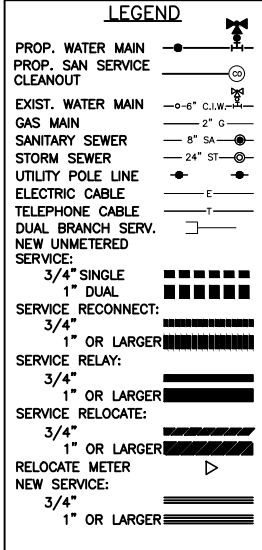

No.	Revision	Drawn	Approved	Date
REVISIONS				

2018 SMP  
 REGINA ST  
 FROM S PRESA TO S PINE  
 WATER IMPROVEMENTS LINE A  
 STA 21+00 TO 25+11

DEVELOPER: \_\_\_\_\_  
 CONT. BUDGET PROJ. \_\_\_\_\_  
 SUBMITTED \_\_\_\_\_  
 APPROVED \_\_\_\_\_  
 MAP No. 170558 AND 172558  
 SECT. No. \_\_\_\_\_  
 DR. CK. JOB No. 17-5113 SHEET 10 OF 12

BGE, INC. S:\Projects\2018\18-03-10pm\18-03-10pm.dwg Jan 08, 2018 3:10pm cauldron



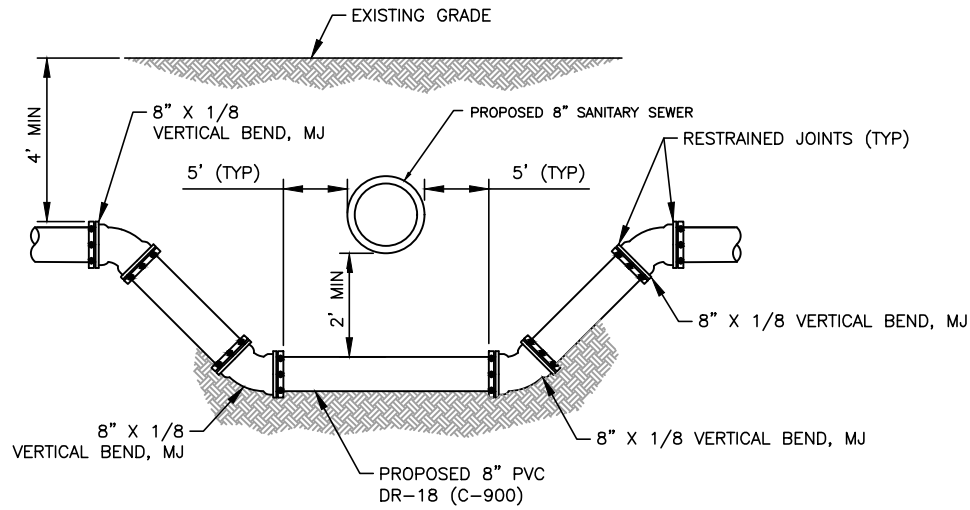

**SANITARY MAIN CROSSING DETAIL\***  
N.T.S.

\* USE WHEN PROPOSED WATER MAIN CANNOT CROSS OVER SEWER MAIN AT THE REQUIRED DEPTH AND ONLY WHEN DIRECTED BY SAWS INSPECTOR.

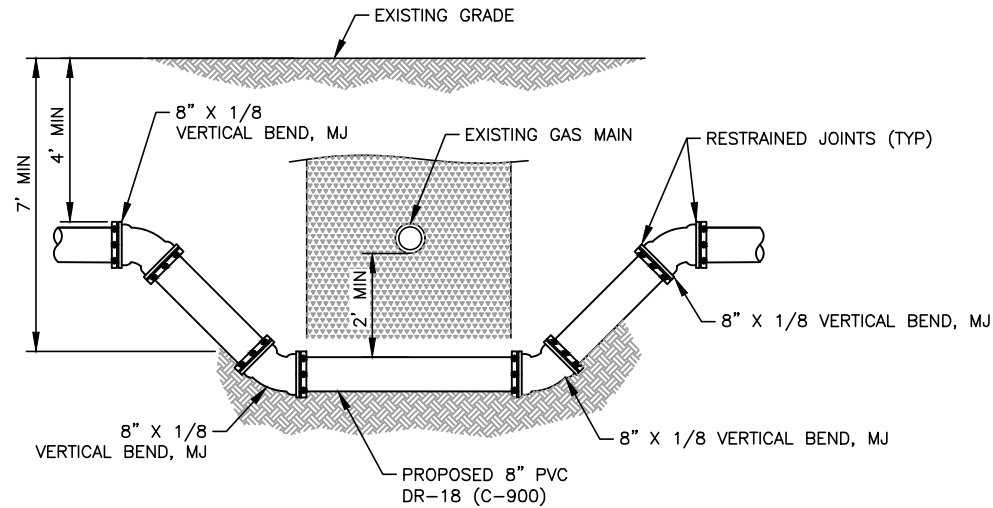

**GAS MAIN CROSSING DETAIL\***  
N.T.S.

\* USE WHEN PROPOSED WATER MAIN CANNOT CROSS OVER GAS MAIN AT THE REQUIRED DEPTH AND ONLY WHEN DIRECTED BY SAWS INSPECTOR.

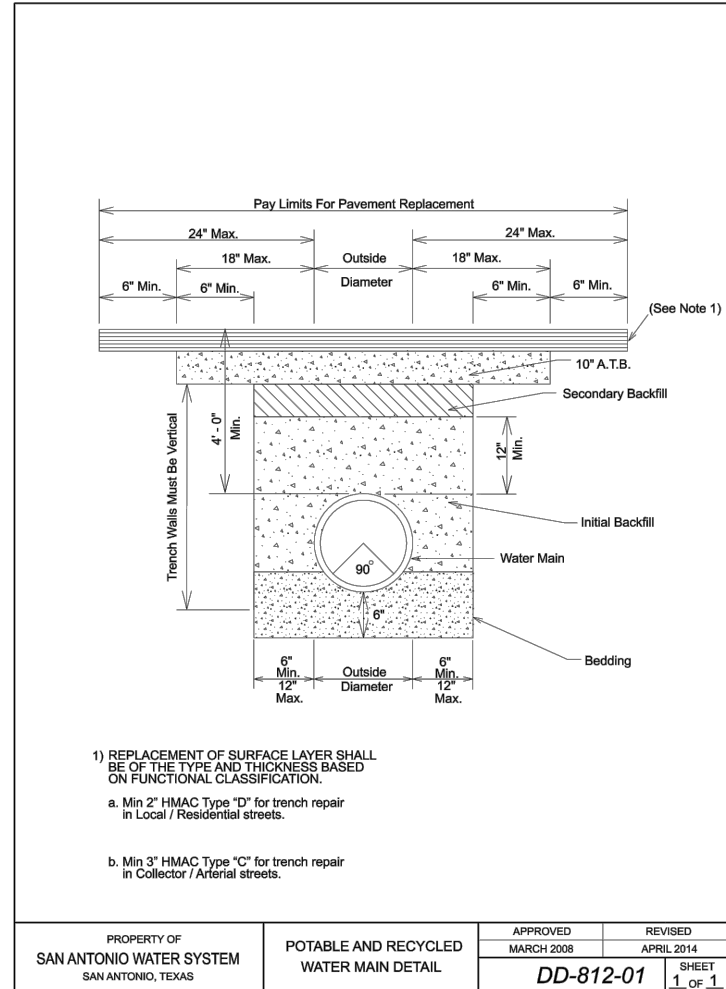

- 1) REPLACEMENT OF SURFACE LAYER SHALL BE OF THE TYPE AND THICKNESS BASED ON FUNCTIONAL CLASSIFICATION.
  - a. Min 2" HMAC Type "D" for trench repair in Local / Residential streets.
  - b. Min 3" HMAC Type "C" for trench repair in Collector / Arterial streets.

PROPERTY OF SAN ANTONIO WATER SYSTEM SAN ANTONIO, TEXAS	POTABLE AND RECYCLED WATER MAIN DETAIL	APPROVED	REVISED
		MARCH 2008	APRIL 2014
		<b>DD-812-01</b>	
		SHEET	1 OF 1

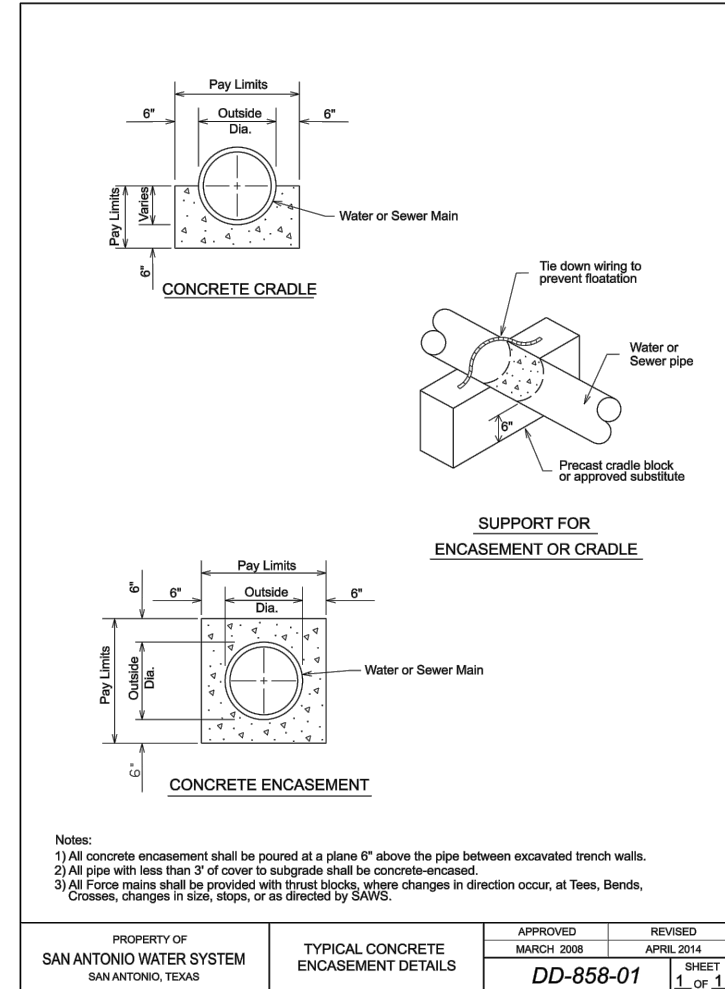

- Notes:
- 1) All concrete encasement shall be poured at a plane 6" above the pipe between excavated trench walls.
  - 2) All pipe with less than 3' of cover to subgrade shall be concrete-encased.
  - 3) All Force mains shall be provided with thrust blocks, where changes in direction occur, at Tees, Bends, Crosses, changes in size, stops, or as directed by SAWS.

PROPERTY OF SAN ANTONIO WATER SYSTEM SAN ANTONIO, TEXAS	TYPICAL CONCRETE ENCASEMENT DETAILS	APPROVED	REVISED
		MARCH 2008	APRIL 2014
		<b>DD-858-01</b>	
		SHEET	1 OF 1

BGE, INC. C:\Projects\SAWS\SAWS - Regina\03\_CADD\01\_Sheets\Regina\_Water\01\_Sheets\12\_MISC\LANE\05\_DETAILS.dwg Jan 08, 2018, 3:10pm acalderon

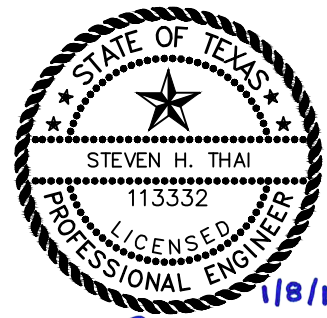

*Signature*  
Brown & Gay Engineers, Inc.  
F-1046

BGE, Inc. 7330 San Pedro, Suite 202 San Antonio, Tx 78216 Tel: 210-581-3600 • www.bgeinc.com TBPE Registration No. F-1046			
No.	Revision	Drawn	Approved
REVISIONS			
2018 SMP REGINA ST FROM S PRESA TO S PINE MISCELLANEOUS DETAILS			
DEVELOPER:			
CONT.		BUDGET PROJ.	
SUBMITTED _____			
APPROVED _____			
MAP No. 170558 AND 172558		SHEET	
SECT. No.		11	
DR.	CK.	JOB No. 17-5113	OF 12

BGE, INC. 51742\proj\regina\sa\sa\11 TREE PRESERVATION PLAN.dwg Jan 08, 2018 3:11 pm acalldrom

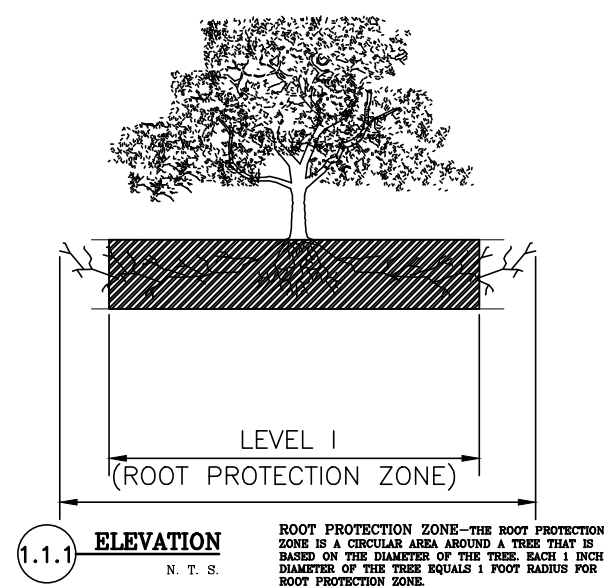

**1.1.1 ELEVATION**  
N. T. S.

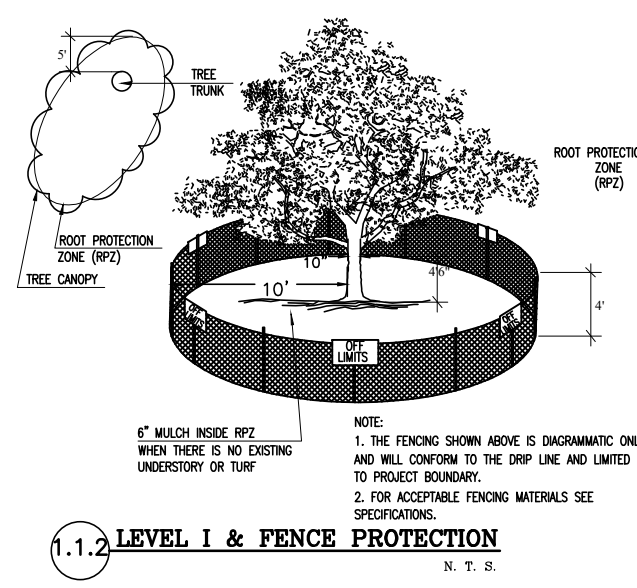

**1.1.2 LEVEL I & FENCE PROTECTION**  
N. T. S.

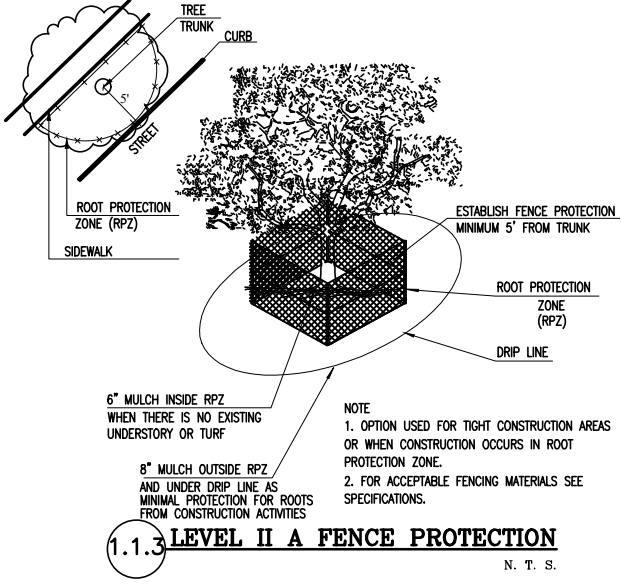

**1.1.3 LEVEL II A FENCE PROTECTION**  
N. T. S.

- GENERAL NOTES:**
1. ALL PROTECTED SIZE TREES AFFECTED BY CONSTRUCTION SHALL HAVE THE LIMBS AND ROOTS TRIMMED AND PRUNED ACCORDING TO ITEM No. 802. (TREE PRUNING, SOIL AMENDING AND FERTILIZATION), UNLESS SPECIFIED TREES SHALL RECEIVE LEVEL 1 PROTECTION AS PER ITEM No. 801. (TREE AND LANDSCAPE PROTECTION) AND AS DETAILED IN 1.1.2.
  2. ALL TREES SHALL REMAIN UNLESS NOTED ON THE CITY APPROVED PLANS.
  3. NO SITE PREPARATION WORK SHALL BEGIN IN AREAS WHERE TREE PRESERVATION AND PROTECTION MEASURES HAVE NOT BEEN COMPLETED AND APPROVED BY THE CITY ARBORIST OFFICE.
  4. TREE PROTECTION FENCING SHALL BE MAINTAINED AND REPAIRED BY THE CONTRACTOR DURING SITE CONSTRUCTION.
  5. THE CONTRACTOR SHALL AVOID CUTTING ROOTS LARGER THAN THREE INCHES (3") IN DIAMETER WHEN EXCAVATING NEAR EXISTING TREES. EXCAVATION IN THE VICINITY OF TREES SHALL PROCEED WITH CAUTION. THE CONTRACTOR SHALL CONTACT THE CITY INSPECTOR IF ROOTS LARGER THAN THREE INCHES (3") WITHIN THE FIVE FOOT (5') ROOT PROTECTION ZONE NEED TO BE PRUNED.
  6. THE ROOT PROTECTION ZONE IS THAT AREA SURROUNDING A TREE, AS MEASURED BY A RADIUS FROM THE TREE TRUNK, IN WHICH NO EQUIPMENT, VEHICLES OR MATERIALS MAY OPERATE OR BE STORED. THE REQUIRED RADIUS LENGTH IS ONE FOOT (1') PER DIAMETER INCH OF THE TREE. FOR EXAMPLE, A TEN INCH (10") DIAMETER TREE WOULD HAVE A TEN FOOT (10') RADIUS ROOT PROTECTION ZONE AROUND THE TREE. ROOTS OR BRANCHES THAT ARE IN CONFLICT WITH THE CONSTRUCTION SHALL BE CUT CLEANLY ACCORDING TO PROPER PRUNING METHODS. ALL OAK WOUNDS SHALL BE PAINTED OVER, WITHIN TWENTY (20) MINUTES TO PREVENT OAK WILT.
  7. NO DISTURBANCE SHALL OCCUR CLOSER TO THE TRUNK THAN HALF THE ROOT PROTECTION ZONE AREA.
  8. TREES, SHRUBS OR BUSHES TO BE CLEARED FROM PROTECTED ROOT ZONE AREAS SHALL BE REMOVED BY HAND.
  9. TREES DAMAGED OR LOST DUE TO CONTRACTOR'S NEGLIGENCE DURING CONSTRUCTION SHALL BE MITIGATED.
  10. EXPOSED ROOTS SHALL BE COVERED AT THE END OF EACH DAY USING TECHNIQUES SUCH AS COVERING WITH SOIL, MULCH OR WET BURLAP.
  11. ANY TREE REMOVAL SHALL BE APPROVED BY THE CITY ARBORIST OFFICE PRIOR TO ITS REMOVAL.

**1.3 GENERAL NOTES**

**TREE PROTECTION TABLE**

TREE SHEET #	TREE/CALIPER	STATION OR NUMBER	LOCATION	ITEM 801	PROTECTION MEASURE	
					ITEM 802 MAINTENANCE/TREATMENTS/PROTECTION	REMOVAL SEE GENERAL NOTE No. 2
4	HACKBERRY/30"	2+08	WITHIN ROW	PROTECTED	II A	
4	OAK/4"	3+62	WITHIN ROW			
5	CEDAR/6"	4+68	WITHIN ROW	PROTECTED	II A	
5	OAK/36"	5+83	WITHIN ROW	PROTECTED	II A	
5	ELM/28"	6+05	WITHIN ROW	PROTECTED	II A	
5	PECAN/18"	6+20	WITHIN ROW			
6	PECAN/28"	7+98	WITHIN ROW	PROTECTED	II A	
6	PECAN/15"	9+38	WITHIN ROW	PROTECTED	II A	
7	OAK/19"	11+30	WITHIN ROW	PROTECTED	II A	
10	MT LAUREL/11"	21+63	OUTSIDE ROW			
10	HACKBERRY/12"	22+15	WITHIN ROW			
10	BUR OAK/18"	24+25	WITHIN ROW	PROTECTED	II A	
10	BUR OAK/15"	24+38	WITHIN ROW	PROTECTED	II A	
10	BUR OAK/5"	24+51	WITHIN ROW			
10	OAK/7"	24+63	WITHIN ROW			

**1.3 TREE PROTECTION TABLE**

**TREE INVENTORY SUMMARY**  
(8" DIAMETER AND LARGER)

TOTAL DIAMETER INCHES, R.O.W	241
TOTAL DIAMETER INCHES REMOVED	0
TOTAL DIAMETER INCHES PRESERVED	241
TOTAL PERCENTAGE INCHES PRESERVED	100%
TOTAL INCHES TO BE MITIGATED	0

**1.3 TREE INVENTORY SUMMARY**

**Brown & Gay Engineers, Inc.**  
F-1046

**BGE** BGE, Inc.  
7330 San Pedro, Suite 202 San Antonio, TX 78216  
Tel: 210-581-3600 • www.bgeinc.com  
TBPE Registration No. F-1046

No.	Revision	Drawn	Approved	Date
REVISIONS				
2018 SMP REGINA ST FROM S PRESA TO S PINE TREE PRESERVATION PLAN				
DEVELOPER:		BUDGET PROJ.		
SUBMITTED _____				
APPROVED _____				
MAP No. 170558 AND 172558		SHEET 12		
SECT. No.	DR.	CK.	JOB No. 17-5113 OF 12	

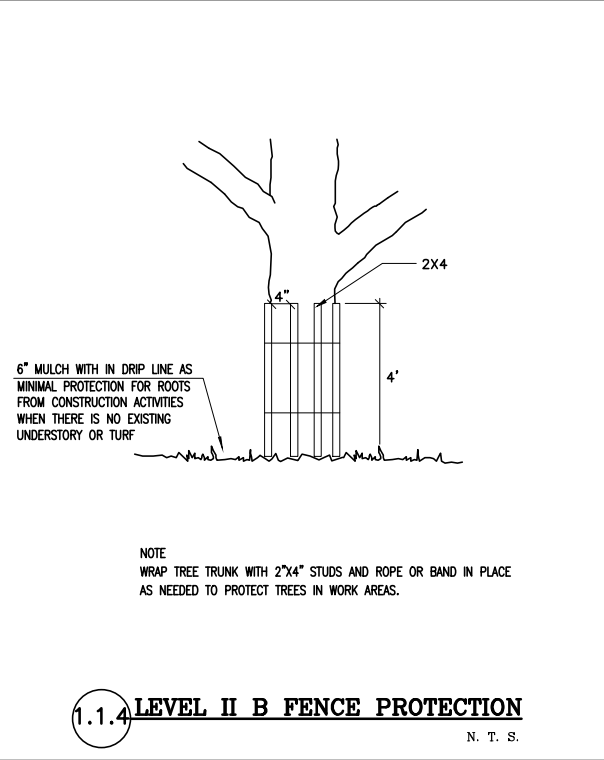

**1.1.4 LEVEL II B FENCE PROTECTION**  
N. T. S.

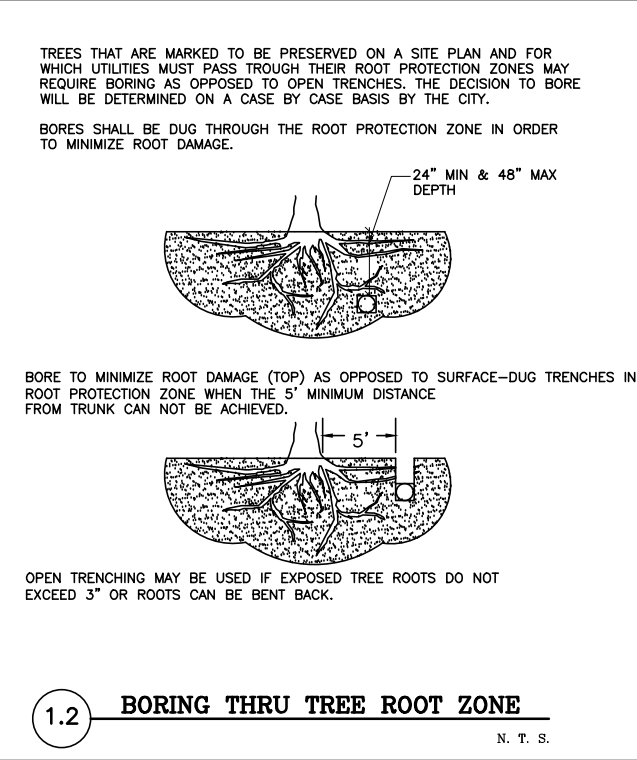

**1.2 BORING THRU TREE ROOT ZONE**  
N. T. S.

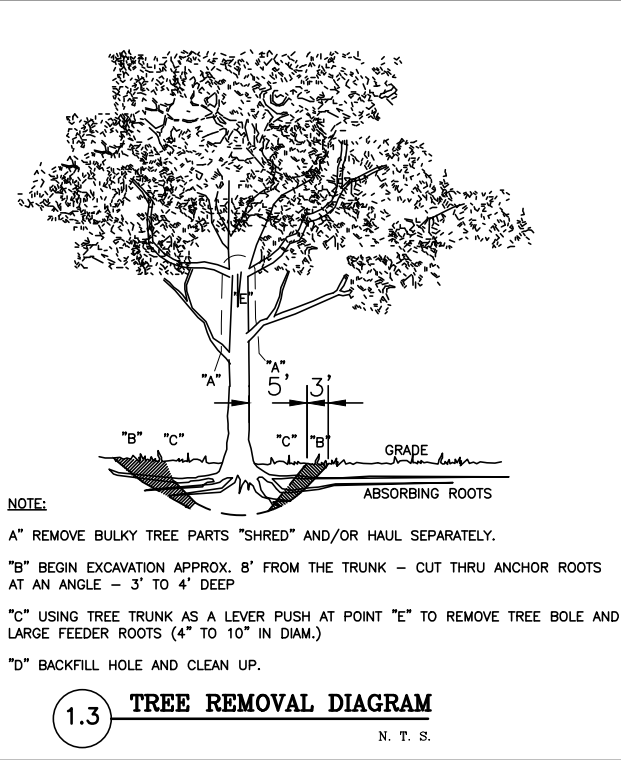

**1.3 TREE REMOVAL DIAGRAM**  
N. T. S.

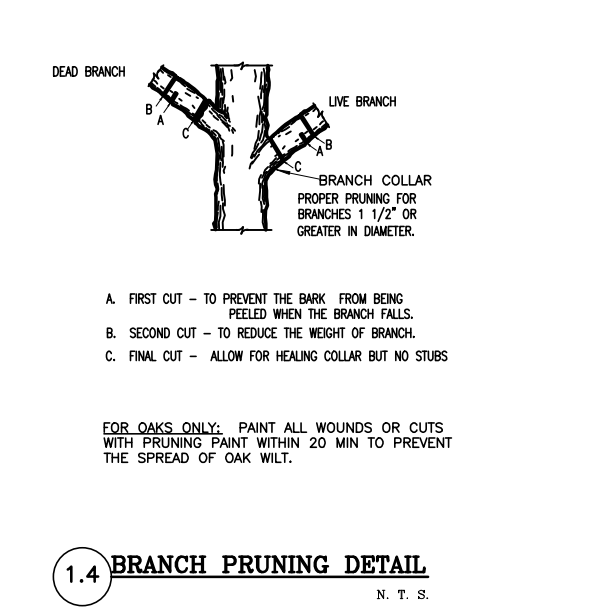

**1.4 BRANCH PRUNING DETAIL**  
N. T. S.

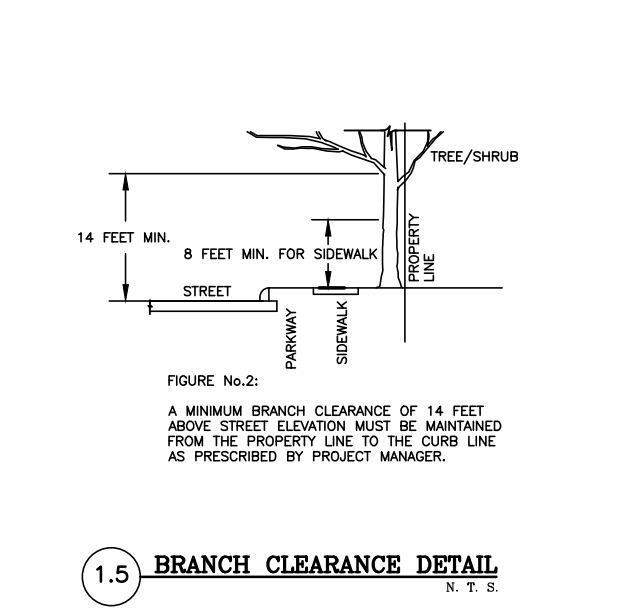

**1.5 BRANCH CLEARANCE DETAIL**  
N. T. S.

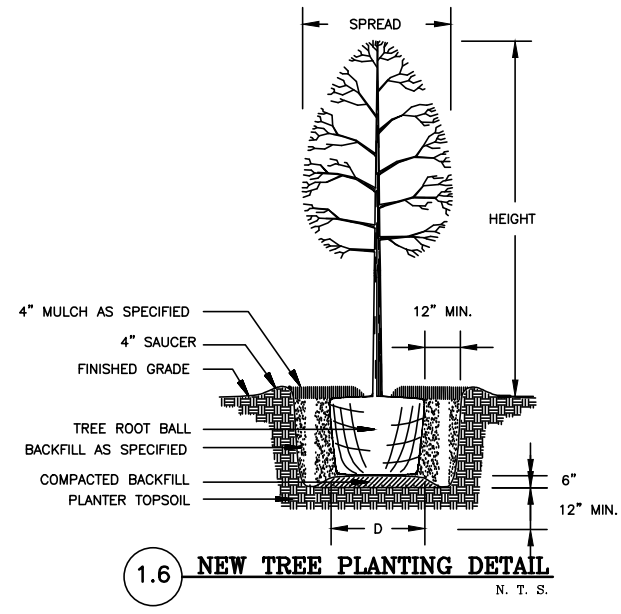

**1.6 NEW TREE PLANTING DETAIL**  
N. T. S.





SAWS GENERAL CONSTRUCTION NOTES

GENERAL SECTION

1. ALL MATERIALS AND CONSTRUCTION PROCEDURES WITHIN THE SCOPE OF THIS CONTRACT SHALL BE APPROVED BY THE SAN ANTONIO WATER SYSTEM (SAWS) AND COMPLY WITH THE PLANS, SPECIFICATIONS, GENERAL CONDITIONS AND WITH THE FOLLOWING AS APPLICABLE:

- A. CURRENT TEXAS COMMISSION ON ENVIRONMENTAL QUALITY (TCEQ) DESIGN CRITERIA FOR DOMESTIC WASTEWATER SYSTEM, TEXAS ADMINISTRATIVE CODE (TAC) TITLE 30 PART 1 CHAPTER 217 AND "PUBLIC DRINKING WATER", TAC TITLE 30 PART 1 CHAPTER 290.
- B. CURRENT TXDOT STANDARD SPECIFICATIONS FOR CONSTRUCTION OF HIGHWAYS, STREETS AND DRAINAGE.
- C. CURRENT "SAN ANTONIO WATER SYSTEM STANDARD SPECIFICATIONS FOR WATER AND SANITARY SEWER CONSTRUCTION."
- D. CURRENT CITY OF SAN ANTONIO "STANDARD SPECIFICATIONS FOR CONSTRUCTION."
- E. CURRENT CITY OF SAN ANTONIO "UTILITY EXCAVATION CRITERIA MANUAL" (UECM).

2. THE CONTRACTOR SHALL OBTAIN SAWS STANDARD DETAILS FROM SAWS WEBSITE, [HTTP://WWW.SAWS.ORG/BUSINESS\\_CENTER/SPECS](http://www.saws.org/business_center/specs). UNLESS OTHERWISE NOTED WITHIN DESIGN PLANS.

3. THE CONTRACTOR IS TO NOTIFY AND MAKE ARRANGEMENTS WITH THE SAWS CONSTRUCTION INSPECTION DIVISION AT 210-233-3500, AND PROVIDE NOTIFICATION PROCEDURES THE CONTRACTOR WILL USE TO NOTIFY AFFECTED HOME RESIDENTS AND/OR PROPERTY OWNERS 72 HOURS PRIOR TO EXCAVATION.

4. LOCATIONS AND DEPTHS OF EXISTING UTILITIES AND SERVICE LATERALS SHOWN ON THE PLANS ARE UNDERSTOOD TO BE APPROXIMATE. ACTUAL LOCATIONS AND DEPTHS MUST BE FIELD VERIFIED BY THE CONTRACTOR AT LEAST 1 WEEK PRIOR TO CONSTRUCTION. IT SHALL BE THE CONTRACTOR'S RESPONSIBILITY TO LOCATE UTILITY SERVICE LINES AS REQUIRED FOR CONSTRUCTION AND TO PROTECT THEM DURING CONSTRUCTION AT NO COST TO SAWS.

5. THE CONTRACTOR SHALL VERIFY THE EXACT LOCATION OF UNDERGROUND UTILITIES AND DRAINAGE STRUCTURES AT LEAST 1-2 WEEKS PRIOR TO CONSTRUCTION WHETHER SHOWN ON PLANS OR NOT. PLEASE ALLOW UP TO 7 BUSINESS DAYS FOR LOCATES REQUESTING PIPE LOCATION MARKERS ON SAWS FACILITIES. THE FOLLOWING CONTACT INFORMATION ARE SUPPLIED FOR VERIFICATION PURPOSES:

SAN ANTONIO WATER SYSTEM:  
SAWS UTILITY LOCATES: [HTTP://WWW.SAWS.ORG/SERVICE/LOCATES](http://www.saws.org/service/locates)

COSA DRAINAGE 210-207-8048  
COSA TRAFFIC SIGNAL OPERATIONS 210-207-7720  
TEXAS STATE WIDE ONE CALL LOCATOR 1-800-545-6005 OR 811

6. THE CONTRACTOR SHALL BE RESPONSIBLE FOR RESTORING EXISTING FENCES, CURBS, STREETS, DRIVEWAYS, SIDEWALKS, LANDSCAPING AND STRUCTURES TO ITS ORIGINAL OR BETTER CONDITION AS A RESULT OF DAMAGES DONE BY THE PROJECT'S CONSTRUCTION.

7. ALL WORK IN TEXAS HIGHWAY DEPARTMENT AND BEXAR COUNTY RIGHT-OF-WAY SHALL BE DONE IN ACCORDANCE WITH RESPECTIVE CONSTRUCTION SPECIFICATIONS AND PERMIT.

8. THE CONTRACTOR SHALL COMPLY WITH CITY OF SAN ANTONIO OR OTHER GOVERNING MUNICIPALITY'S TREE ORDINANCES WHEN EXCAVATING NEAR TREES.

9. THE CONTRACTOR SHALL NOT PLACE ANY WASTE MATERIALS IN THE 100-YEAR FLOOD PLAIN WITHOUT FIRST OBTAINING AN APPROVED FLOOD PLAIN PERMIT.

10. ANY WORK COMPLETED WITHOUT PRIOR WRITTEN AUTHORIZATION WHICH IS NOT INCLUDED IN THESE PLANS AND SPECIFICATIONS WILL NOT BE COMPENSATED BY THE SAN ANTONIO WATER SYSTEM.

11. HOLIDAY WORK: CONTRACTORS WILL NOT BE ALLOWED TO PERFORM SAWS WORK ON SAWS RECOGNIZED HOLIDAYS. REQUEST SHOULD BE SENT TO [CONSTWORKREQ@SAWS.ORG](mailto:CONSTWORKREQ@SAWS.ORG).

WEEKEND WORK: CONTRACTORS ARE REQUIRED TO NOTIFY THE SAWS INSPECTION CONSTRUCTION DEPARTMENT 48 HOURS IN ADVANCE TO REQUEST WEEKEND WORK. REQUEST SHOULD BE SENT TO [CONSTWORKREQ@SAWS.ORG](mailto:CONSTWORKREQ@SAWS.ORG).

ANY AND ALL SAWS UTILITY WORK INSTALLED WITHOUT HOLIDAY/WEEKEND APPROVAL WILL BE SUBJECT TO BE UNCOVERED FOR PROPER INSPECTION.

12. PRE CON SITE VIDEO: BEFORE THE START OF ANY CONSTRUCTION, THE SITE MUST BE VIDEO RECORDED BY THE CONTRACTOR WITH ONE COPY SUBMITTED TO SAWS INSPECTIONS. A PRE-SITE VIDEO WILL PROVIDE ACCURATE DOCUMENTATION OF THE EXISTING CONDITIONS (NSPI).

13. POWER POLE BRACING: CONTRACTORS SHOULD BE ADVISED THAT THERE ARE EXISTING OVERHEAD UTILITY POLES ALONG THE PROJECT CORRIDOR. CONTRACTORS SHOULD FURTHER BE ADVISED THAT IF THE DISTANCE FROM THE OUTSIDE FACE OF A UTILITY TRENCH TO THE FACE OF A UTILITY POLE IS LESS THAN 5 FEET, SAID UTILITY POLE IS SUBJECT TO BRACING, BASED ON A DETERMINATION MADE BY UTILITY POLE OWNER. COSTS INCURRED BY CONTRACTOR FOR BRACING OF THESE UTILITY POLES IS SUBSIDIARY TO THAT RESPECTIVE UTILITY COMPANY'S WORK. IT IS ADVISABLE FOR THE CONTRACTOR TO REVIEW THE CONSTRUCTION DOCUMENTS, AND VISIT THE CONSTRUCTION SITE TO DETERMINE POTENTIAL IMPACTS.

14. CONSTRUCTION SEQUENCING: IT IS THE CONTRACTOR SOLE RESPONSIBILITY TO SCHEDULE SEQUENCING FOR REMOVAL AND INSTALLATION OF EXISTING AND PROPOSED SAWS UTILITIES IN CONJUNCTION WITH GENERAL PROJECT CONSTRUCTION. SEQUENCE OF CONSTRUCTION ACTIVITIES SHALL BE CONSIDERED IN ORDER TO MINIMIZE THE EXTENT AND DURATION OF DISTURBANCES.

SEWER SECTION:

15. THE CONTRACTOR IS RESPONSIBLE FOR ENSURING THAT NO SANITARY SEWER OVERFLOW (SSO) OCCURS AS A RESULT OF THEIR WORK. ALL CONTRACTOR PERSONNEL RESPONSIBLE FOR SSO PREVENTION AND CONTROL SHALL BE TRAINED ON PROPER RESPONSE. SHOULD AN SSO OCCUR, THE CONTRACTOR SHALL:

- A. IDENTIFY THE SOURCE OF THE SSO AND NOTIFY SAWS EMERGENCY OPERATIONS CENTER (EOC) IMMEDIATELY AT 210-704-SAWS (210-704-7297). PROVIDE THE ADDRESS OF THE SPILL AND AN ESTIMATED VOLUME OR FLOW.
- B. ATTEMPT TO ELIMINATE THE SOURCE OF THE SSO.
- C. CONTAIN SEWAGE FROM THE SSO TO THE EXTENT OF PREVENTING A POSSIBLE CONTAMINATION OF WATERWAYS.
- D. CLEAN UP SPILL SITE (RETURN CONTAINED SEWAGE TO THE COLLECTION SYSTEM IF POSSIBLE) AND PROPERLY DISPOSE OF CONTAMINATED SOIL/MATERIALS.
- E. CLEAN THE AFFECTED SEWER MAINS AND REMOVE ANY DEBRIS.
- F. MEET ALL POST-SSO REQUIREMENTS AS PER THE EPA CONSENT DECREE, INCLUDING LINE CLEANING AND TELEVISIONING THE AFFECTED SEWER MAINS (AT SAWS DIRECTION) WITHIN 24 HOURS.

SHOULD THE CONTRACTOR FAIL TO ADDRESS AN SSO IMMEDIATELY AND TO SAWS SATISFACTION, THEY WILL BE RESPONSIBLE FOR ALL COSTS INCURRED BY SAWS, INCLUDING ANY FINES FROM EPA.

NO SEPARATE MEASUREMENT OR PAYMENT SHALL BE MADE FOR THIS WORK. ALL WORK SHALL BE DONE ACCORDING TO GUIDELINES SET BY THE TCEQ AND SAWS.

16. THE CONTRACTOR SHALL PROVIDE BYPASS PUMPING OF SEWAGE AROUND EACH SEGMENT OF PIPE TO BE REPLACED, IN ACCORDANCE WITH SAWS SPECIAL SPECIFICATION ITEM NO. 864-S1, "BYPASS PUMPING SMALL DIAMETER SANITARY SEWERS" AND ITEM NO. 864-S2, "BYPASS PUMPING LARGE DIAMETER SANITARY SEWERS". PAYMENT FOR SUCH WORK WILL BE MADE UNDER THE BID ITEM "SANITARY SEWER (BYPASS PUMPING)" (LUMP SUM) AS PER SAWS SPECIAL SPECIFICATION.

17. PRIOR TO TIE-INS, ANY SHUTDOWNS OF EXISTING FORCE MAINS OF ANY SIZE MUST BE COORDINATED WITH THE SAWS CONSTRUCTION INSPECTION DIVISION AT 210-233-3500 AND/OR SAWS PRODUCTION GROUPS AT LEAST ONE WEEK OR MORE IN ADVANCE OF THE SHUTDOWN. THE CONTRACTOR MUST ALSO PROVIDE A SEQUENCE OF WORK AS RELATED TO THE TIE-INS; THIS IS AT NO ADDITIONAL COST TO SAWS OR THE PROJECT AND IT IS THE RESPONSIBILITY OF THE CONTRACTOR TO SEQUENCE THE WORK ACCORDINGLY.

18. ELEVATIONS POSTED FOR TOP OF MANHOLES ARE FOR REFERENCE ONLY: IT SHALL BE THE RESPONSIBILITY OF THE CONTRACTOR TO MAKE ALLOWANCES AND ADJUSTMENTS FOR TOP OF MANHOLES TO MATCH THE FINISHED GRADE OF THE PROJECT'S IMPROVEMENTS (NSPI).

19. SMART MANHOLE COVERS: THE CONTRACTOR SHALL NOTIFY JUAN C. RAMIREZ AT 210-233-3558 AND SAWS EOC AT 210-704-SAWS (210-233-7297) A MINIMUM OF 72 HOURS, NOT COUNTING WEEKENDS OR SAWS HOLIDAYS, BEFORE WORKING ON THE PIPE OR MANHOLE, IN ORDER TO HAVE SAWS REMOVE THE SMART COVER. ANY DAMAGE DONE TO THE SMART COVER WILL BE CHARGED TO THE CONTRACTOR THROUGH A CHANGE ORDER.

CPS ENERGY NOTES:

1. DUE TO FEDERAL REGULATION TITLE 49, PART 192.181, CPS MUST MAINTAIN ACCESS TO GAS VALVES AT ALL TIMES. THE CONTRACTOR MUST PROTECT AND WORK AROUND ANY GAS VALVES THAT ARE IN THE PROJECT AREA.

2. THE CONTRACTOR WILL BE RESPONSIBLE FOR PROTECTING CPS OVERHEAD AND UNDERGROUND ELECTRIC FACILITIES IF ADJACENT TO WORK AREA.

NOTES:

1. TRENCH EXCAVATION SAFETY PROTECTION SHALL BE ACCOMPLISHED AS REQUIRED BY THE MOST RECENT PROVISIONS OF PART 1926, SUBPART P-EXCAVATIONS. TRENCHING AND SHORING OF THE OSHA STANDARDS AND INTERPRETATIONS, AS MAY BE AMENDED.

2. MAINTAIN MINIMUM VERTICAL CLEARANCE OF 2 FT WHERE SEWER MAIN CROSSES EXISTING AND PROPOSED UTILITIES, UNLESS OTHERWISE SHOWN ON PLANS. PROVIDE TEMPORARY SUPPORT OF EXISTING UTILITY AS REQUIRED. WHEN SEWER MAIN PARALLELS WATER MAIN, MAINTAIN MINIMUM 4 FT HORIZONTAL CLEARANCE.

3. THE CONTRACTOR SHOULD CALL FOR LOCATES THROUGH "ONE CALL" UTILITY LOCATE SERVICE (1-800-545-6005) 48 HOURS PRIOR TO CONSTRUCTION/EXCAVATION WORK. CONTRACTORS HAVE THE RESPONSIBILITY TO PROTECT AND SUPPORT TELEPHONE COMPANY PLANT DURING CONSTRUCTION.

4. SEPARATION DISTANCE BETWEEN PARALLEL WATER MAIN AND SEWER MAINS ARE IN ACCORDANCE WITH SAWS VARIANCES TO SECTIONS OF TCEQ RULES.

5. FLOWABLE FILL TO FOLLOW SAWS STD DD-858-01 DETAIL.

6. ALL TREE WORK SHALL BE PERFORMED BY AN ISA CERTIFIED ARBORIST.

7. CONTRACTOR SHALL INDICATE TO THE CITY OF SAN ANTONIO DSD PROPOSED LIMITS OF CLEARANCE WITH TREES DURING PRE-CONSTRUCTION MEETING AND WITH PROJECT SUBMITTALS.

8. CONTRACTOR SHALL MAINTAIN FLOWS IN EXISTING SEWER MAIN.

CITY OF SAN ANTONIO NOTES:

1. ALL LIMITS FOR CURB, SIDEWALK, AND TREE PREP BEYOND WHAT IS CONSIDERED INCIDENTAL TO NORMAL UTILITY CONSTRUCTION WILL BE ADDRESSED BY THE SAWS INSPECTOR. ALL COMMUNICATION FROM THE CITY WILL BE COORDINATED THROUGH THE SAWS INSPECTOR. SAWS INSPECTOR WILL ALSO DETERMINE IN ADDITIONAL COMPENSATION IS WARRANTED IF LIMITS EXCEED INCIDENTALS.

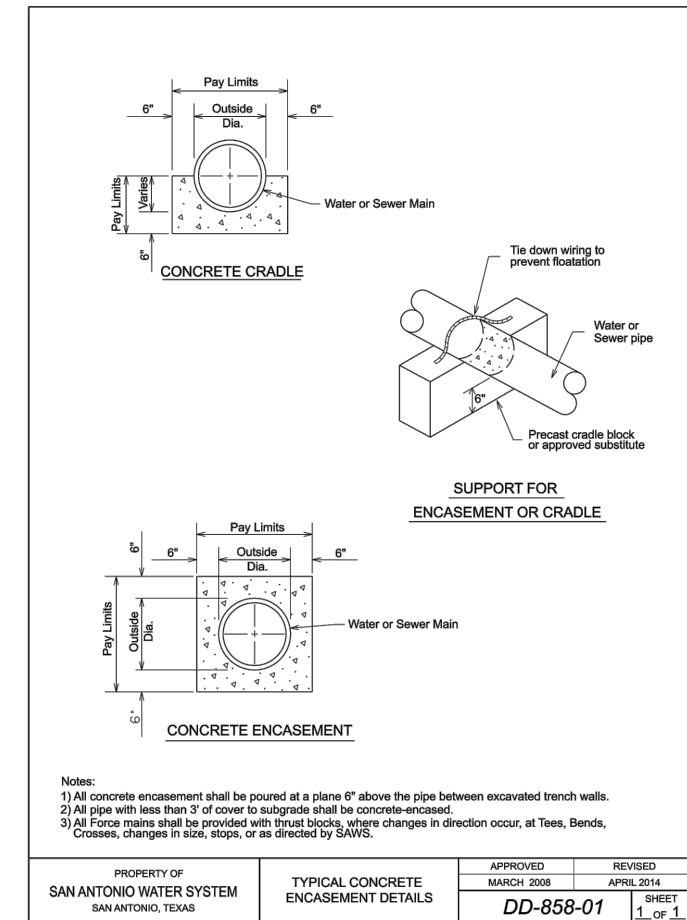
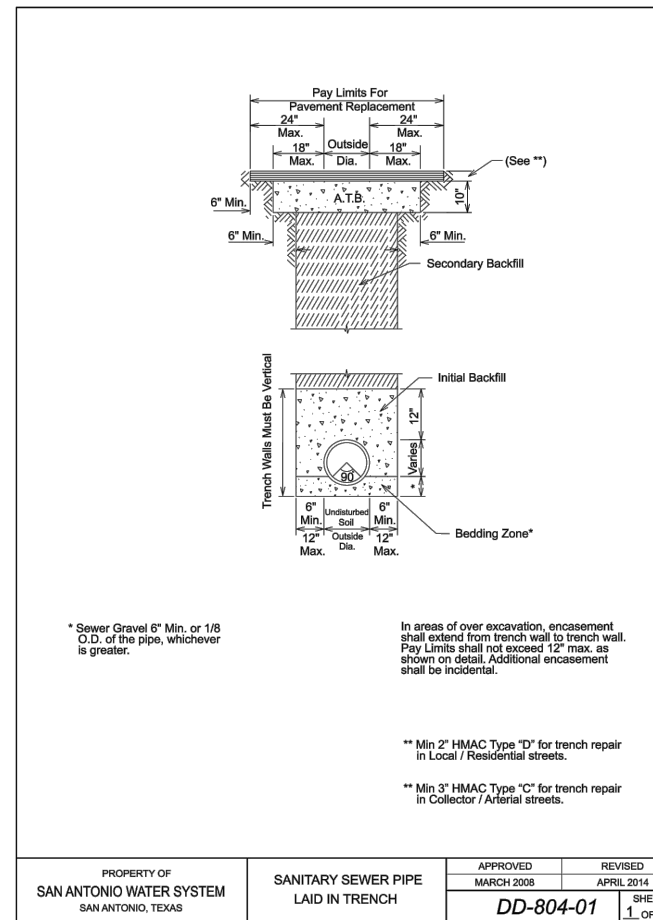

SPEC NO.	UNIT DESCRIPTION	UNIT	QUANTITY
103	Remove Concrete Sidewalks and Driveways	SF	378
205	Hot Mix Asphaltic Pavement, Type B (12" Compacted Depth)	SY	449
413	Flowable Fill	CY	6
502	Concrete Sidewalks	SY	6
503	Portland Cement Concrete Driveways	SY	36
550	Trench Protection	LF	1102
848	6" PVC Gravity Sanitary Sewer Pipe (SDR 26-2241, 160 psi) (0'-6' cut)	LF	5
848	8" PVC Gravity Sanitary Sewer Pipe (SDR 26-2241, 160 psi) (0'-6' cut)	LF	88
848	8" PVC Gravity Sanitary Sewer Pipe (SDR 26-2241, 160 psi) (6'-14' cut)	LF	1009
852	Sanitary Sewer Manhole (0'-6')	EA	2
852	Sanitary Sewer Drop Manhole	EA	1
852	Extra Depth Manholes (greater than 6')	VF	7
854	Sanitary Sewer Laterals, (SDR 26, ASTM 2241, 160 psi)	LF	1147
854	Two-Way Sanitary Sewer Clean-out	EA	48
860	Vertical Stacks	VF	140
864	Small Diameter - Bypass Pumping System	EA	1
866	Pre Sewer Main Television Inspection (6"-12")	LF	1102
866	Post Sewer Main Television Inspection (8"-12")	LF	1102
910	Manhole Rehabilitation	VF	12



Brown & Gay Engineers, Inc.  
F-1046

**BGE** Inc.  
7330 San Pedro, Suite 202 San Antonio, Tx 78216  
Tel: 210-581-3600 • [www.bgeinc.com](http://www.bgeinc.com)  
TBPE Registration No. F-1046

No.	Revision	Drawn	Approved	Date
REVISIONS				
2018 SMP REGINA ST FROM S PRESA TO S PINE GENERAL CONSTRUCTION NOTES AND QUANTITY SUMMARY				
DEVELOPER:				
CONT.		BUDGET PROJ.		
SUBMITTED _____				
APPROVED _____				
MAP No. 170558 AND 172558		SHEET		
SECT. No.		2		
DR.	CK.	JOB No. 17-5595		Of 8

BGE, INC. C:\Projects\SAWS\SAWS - Regina103\_CADD\01\_Sheets\Regina\_Sewer\01\_Sheets\2\_GCN.dwg Jun 08, 2018 1:50pm acalderon

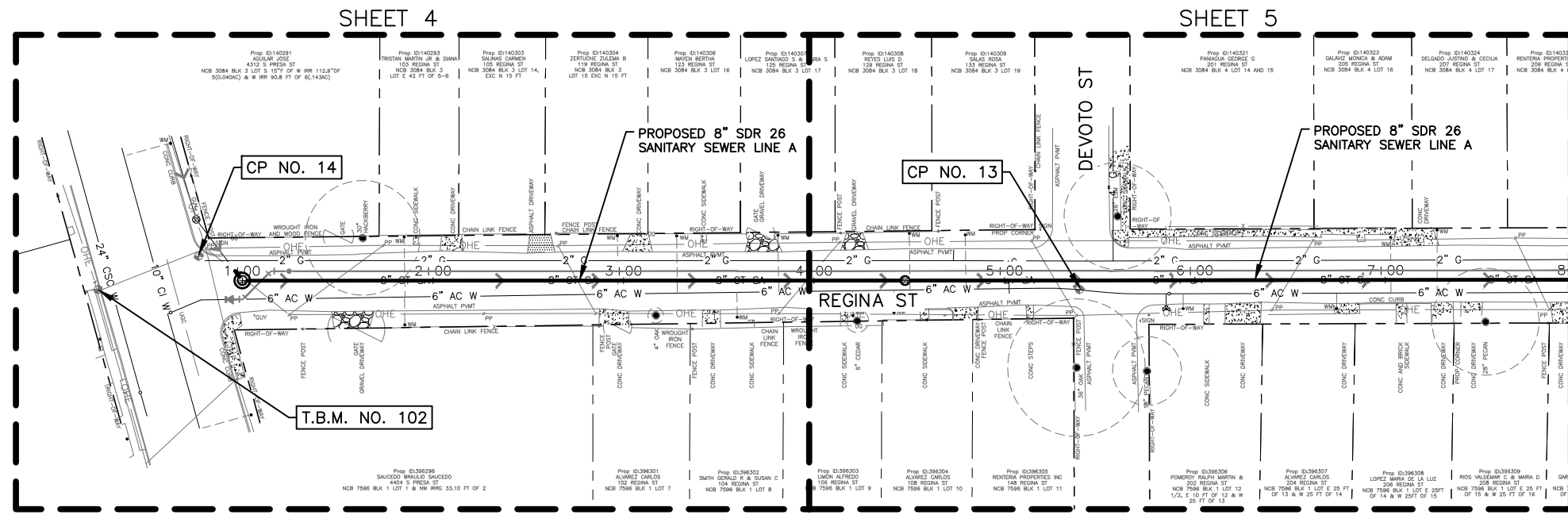

SURVEY CONTROL				
CP	NORTHING	EASTING	DESCRIPTION	
10	13686159.56	2137453.08	MAG NAIL WITH WASHER MARKED "LNV-SA"	
11	13686136.25	2136835.37	MAG NAIL WITH WASHER MARKED "LNV-SA"	
12	13686160.35	2136145.41	MAG NAIL WITH WASHER MARKED "LNV-SA"	
13	13686141.85	2135503.18	MAG NAIL WITH WASHER MARKED "LNV-SA"	
14	13686159.29	2135040.76	MAG NAIL WITH WASHER MARKED "LNV-SA"	
T.B.M	NORTHING	EASTING	DESCRIPTION	ELEVATION
100	13686139.00	2137465.00	COTTON SPINDLE IN POWER POLE	620.83
101	13686132.00	2136141.00	CHISELED PLUS ON FIRE HYDRANT BOLT	596.11
102	13686142.00	2134988.00	RAILROAD SPIKE IN POWER POLE	594.50

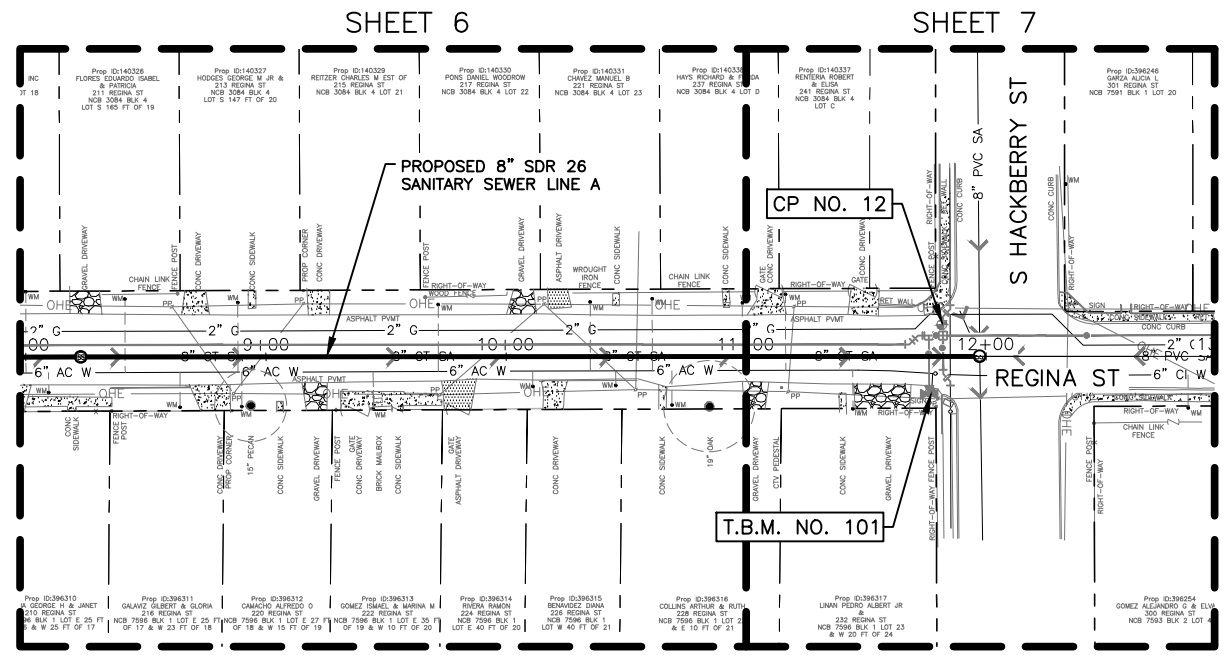
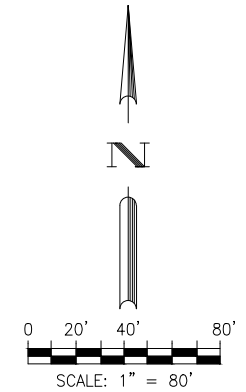

*Signature*

Brown & Gay Engineers, Inc.  
F-1046

**LEGEND**

- PROP. WATER MAIN
- PROP. SAN SERVICE CLEANOUT
- EXIST. WATER MAIN
- GAS MAIN
- SANITARY SEWER
- STORM SEWER
- UTILITY POLE LINE
- ELECTRIC CABLE
- TELEPHONE CABLE
- DUAL BRANCH SERV.
- NEW UNMETERED SERVICE:
  - 3/4" SINGLE
  - 1" DUAL
- SERVICE RECONNECT:
  - 3/4"
  - 1" OR LARGER
- SERVICE RELAY:
  - 3/4"
  - 1" OR LARGER
- SERVICE RELOCATE:
  - 3/4"
  - 1" OR LARGER
- RELOCATE METER
- NEW SERVICE:
  - 3/4"
  - 1" OR LARGER

**BGE** BGE, Inc.  
7330 San Pedro, Suite 202 San Antonio, TX 78216  
Tel: 210-581-3600 • www.bgeinc.com  
TBPE Registration No. F-1046

No.	Revision	Drawn	Approved	Date
REVISIONS				

**2018 SMP**  
**REGINA ST**  
**FROM S PRESA TO S PINE**  
**OVERALL PROJECT LAYOUT**  
**AND SURVEY CONTROL**

DEVELOPER: \_\_\_\_\_  
CONT. BUDGET PROJ. \_\_\_\_\_

SUBMITTED \_\_\_\_\_  
APPROVED \_\_\_\_\_

MAP No. 170558 AND 172558 SHEET 3  
SECT. No. \_\_\_\_\_ OF 8  
DR. CK. JOB No. 17-5595

BGE, INC. C:\Users\jstacy\project\SAIS\SAIS-Regina03\_CADD\01\_Sheets\Regina\_Sewer\01\_Sheets3\_OVERALL.dwg Jan 08, 2018 1:15pm acdallan







Prop ID:140307 OPEZ SANTIAGO S & MARIA S 125 REGINA ST NCB 3084 BLK 3 LOT 17  
 Prop ID:140308 REYES LUIS D 129 REGINA ST NCB 3084 BLK 3 LOT 18  
 Prop ID:140309 SALAS ROSA 133 REGINA ST NCB 3084 BLK 3 LOT 19  
 Prop ID:140321 PANIAGUA GEORGE G 201 REGINA ST NCB 3084 BLK 4 LOT 14 AND 15  
 Prop ID:140323 GALAVIZ MONICA & ADAM 205 REGINA ST NCB 3084 BLK 4 LOT 16  
 Prop ID:140324 DELGADO JUSTINO & CECILIA 207 REGINA ST NCB 3084 BLK 4 LOT 17  
 Prop ID:140325 RENTERIA PROPERTIES INC 209 REGINA ST NCB 3084 BLK 4 LOT 18

**TRENCH EXCAVATION SAFETY PROTECTION:**  
 CONTRACTOR AND/OR CONTRACTOR'S INDEPENDENTLY RETAINED EMPLOYEE OR STRUCTURE/DESIGN/GEOTECHNICAL/SAFETY/EQUIPMENT CONSULTANT, IF ANY, SHALL REVIEW THESE PLANS AND AVAILABLE GEOTECHNICAL INFORMATION AND THE INFORMATION AND THE ANTICIPATED INSTALLATION SITE (S) WITHIN THE PROJECT WORK AREA IN ORDER TO IMPLEMENT CONTRACTOR'S TRENCH EXCAVATION SAFETY PROTECTION SYSTEMS, PROGRAMS AND/OR PROCEDURES. THE CONTRACTOR'S IMPLEMENTATION OF THE SYSTEMS, PROGRAMS AND/OR PROCEDURES SHALL PROVIDE FOR ADEQUATE TRENCH EXCAVATION SAFETY PROTECTION THAT COMPLIES WITH, AS A MINIMUM, OSHA STANDARDS FOR TRENCH EXCAVATIONS. SPECIFICALLY, CONTRACTOR AND/OR CONTRACTOR'S INDEPENDENTLY RETAINED EMPLOYEE OF SAFETY CONSULTANT SHALL IMPLEMENT A TRENCH SAFETY PROGRAM IN ACCORDANCE WITH OSHA STANDARDS GOVERNING THE PRESENCE AND ACTIVITIES OF INDIVIDUALS WORKING IN AND AROUND TRENCH EXCAVATION.

**TREE PROTECTION NOTE:**  
 THE ROOT PROTECTION ZONE IS THAT AREA SURROUNDING A TREE, AS MEASURED BY A RADIUS FROM THE TREE TRUNK, IN WHICH NO EQUIPMENT, VEHICLES OR MATERIALS MAY OPERATE OR BE STORED. THE REQUIRED RADIUS LENGTH IS ONE FOOT (1') PER DIAMETER INCH OF THE TREE. FOR EXAMPLE, A TEN INCH (10") DIAMETER TREE WOULD HAVE A TEN FOOT (10') RADIUS ROOT PROTECTION ZONE AROUND THE TREE. ROOTS OR BRANCHES THAT ARE IN CONFLICT WITH THE CONSTRUCTION SHALL BE CUT CLEANLY ACCORDING TO PROPER PRUNING METHODS. ALL OAK WOUNDS SHALL BE PAINTED OVER, WITHIN TWENTY (20) MINUTES TO PREVENT OAK WILT.

**NOTES:**

1. LOCATIONS AND DEPTHS OF EXISTING UTILITIES AND SERVICE LATERALS SHOWN ON THE PLANS ARE UNDERSTOOD TO BE APPROXIMATE. ACTUAL LOCATIONS AND DEPTHS MUST BE FIELD VERIFIED BY THE CONTRACTOR AT LEAST 1 WEEK PRIOR TO CONSTRUCTION. IT SHALL BE THE CONTRACTOR'S RESPONSIBILITY TO LOCATE UTILITY SERVICE LINES AS REQUIRED FOR CONSTRUCTION AND TO PROTECT THEM DURING CONSTRUCTION AT NO COST TO SAWS.
2. CAUTION: SEWER LATERALS MAY CROSS EXISTING GAS.
3. TRAFFIC BEARING CLEANOUTS TO BE USED WHEN LOCATED IN DRIVEWAYS.
4. CONCRETE SIDEWALK RESTORATION TO BE PAID PER ITEM NO. 502.
5. LATERAL LOCATION TO BE CONFIRMED WITH PRE-SEWER MAIN INSPECTION VIDEO.

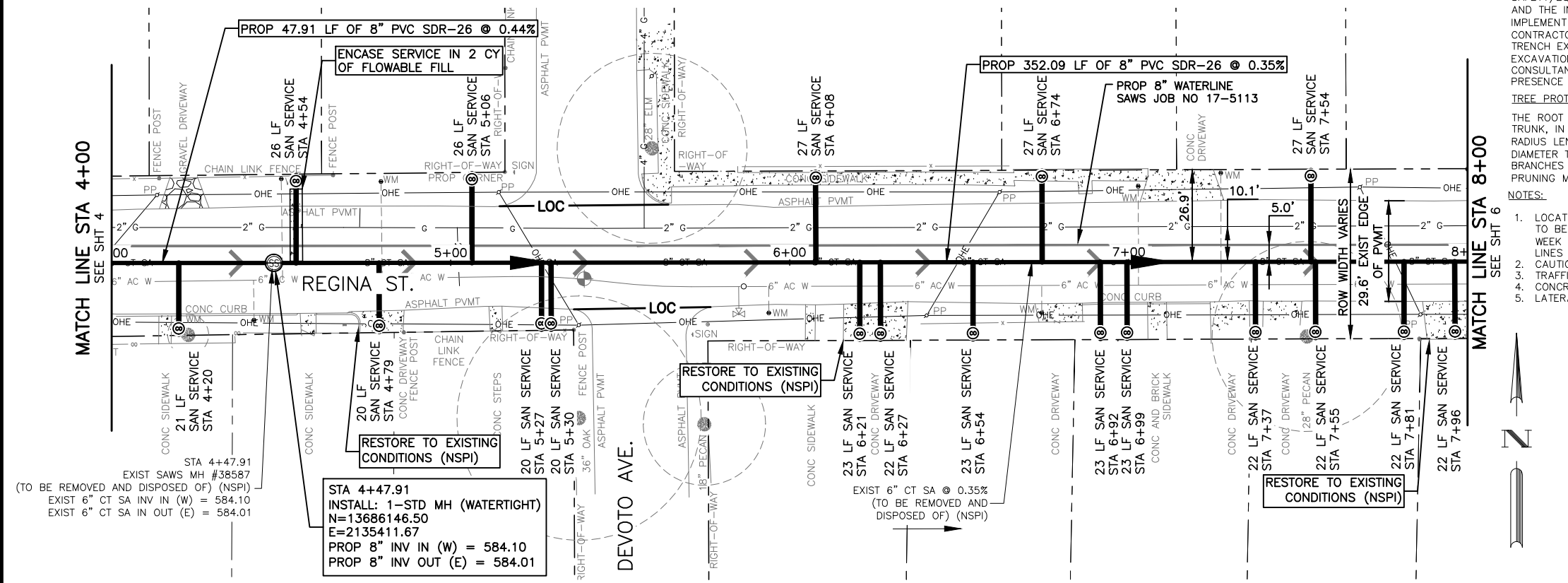

SPEC NO.	UNIT DESCRIPTION	UNIT	QUANTITY
103	Remove Concrete Sidewalks and Driveways	SF	144
205	Hot Mix Asphaltic Pavement, Type B (12" Compacted Depth)	SY	163
413	Flowable Fill	CY	2
502	Concrete Sidewalks	SY	4
503	Portland Cement Concrete Driveways	SY	12
550	Trench Protection	LF	400
848	8" PVC Gravity Sanitary Sewer Pipe (SDR 26-2241, 160 psi) (0'-6" cut)	LF	88
848	8" PVC Gravity Sanitary Sewer Pipe (SDR 26-2241, 160 psi) (6'-14" cut)	LF	312
852	Sanitary Sewer Manhole (0'-6")	EA	1
852	Extra Depth Manholes (greater than 6')	VF	1
854	Sanitary Sewer Laterals, (SDR 26, ASTM 2241, 160 psi)	LF	416
854	Two-Way Sanitary Sewer Clean-out	EA	18
860	Vertical Stacks	VF	40
866	Pre Sewer Main Television Inspection (6"-12")	LF	400
866	Post Sewer Main Television Inspection (8"-12")	LF	400

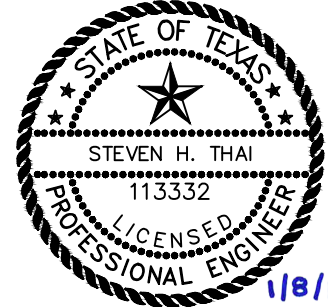

**LEGEND**

— LOC — COSA PROJECT LIMITS OF CONSTRUCTION

**CAUTION !!!**  
 EXISTING UNDERGROUND GAS AND OVERHEAD ELECTRIC LINES.

0 20' 40'  
 SCALE: 1" = 40' HORIZ

0 5' 10'  
 SCALE: 1" = 10' VERT

Brown & Gay Engineers, Inc.  
 F-1046

**BGE** BGE, Inc.  
 7330 San Pedro, Suite 202 San Antonio, Tx 78216  
 Tel: 210-581-3600 • www.bgeinc.com  
 TBPE Registration No. F-1046

**LEGEND**

- PROP. WATER MAIN
- PROP. SAN SERVICE CLEANOUT
- EXIST. WATER MAIN
- GAS MAIN
- SANITARY SEWER
- STORM SEWER
- UTILITY POLE LINE
- ELECTRIC CABLE
- TELEPHONE CABLE
- DUAL BRANCH SERV.
- NEW UNMETERED SERVICE:
- 3/4" SINGLE
- 1" DUAL
- SERVICE RECONNECT:
- 3/4"
- 1" OR LARGER
- SERVICE RELAY:
- 3/4"
- 1" OR LARGER
- SERVICE RELOCATE:
- 3/4"
- 1" OR LARGER
- RELOCATE METER
- NEW SERVICE:
- 3/4"
- 1" OR LARGER

No.	Revision	Drawn	Approved	Date
REVISIONS				

2018 SMP  
 REGINA ST  
 FROM S PRESA TO S PINE  
 SANITARY SEWER - LINE A  
 STA 4+00 TO STA 8+00

**DEVELOPER:**  
 CONT. BUDGET PROJ.

**SUBMITTED**

**APPROVED**

MAP No. 170558 AND 172558  
 SECT. No. 5  
 DR. CK. JOB No. 17-5595 OF 8

**8" PVC - LINE A**

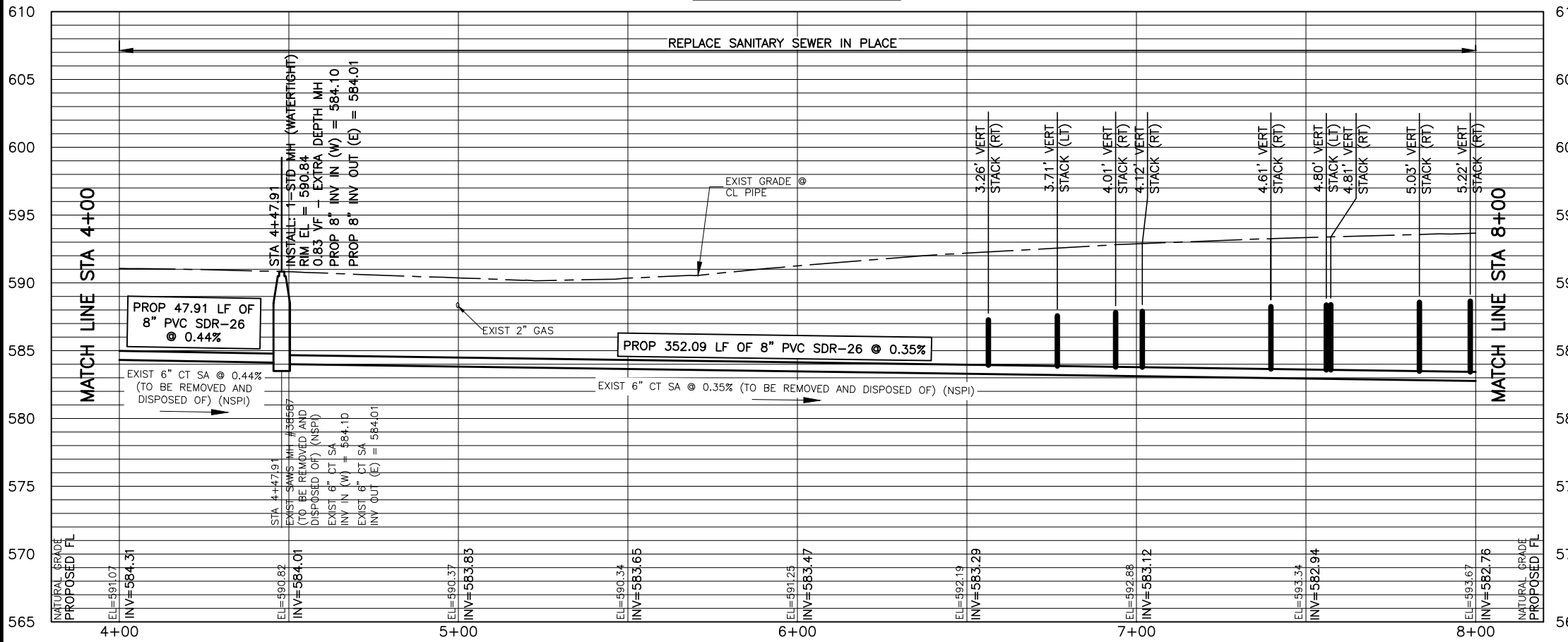

BGE, INC. S:\Projects\2018\170558\172558\Regina\_Sewer\01\_Sheets\Regina\_Sewer\170558.dwg, Jan 08, 2018, 1:51 pm asalkleron

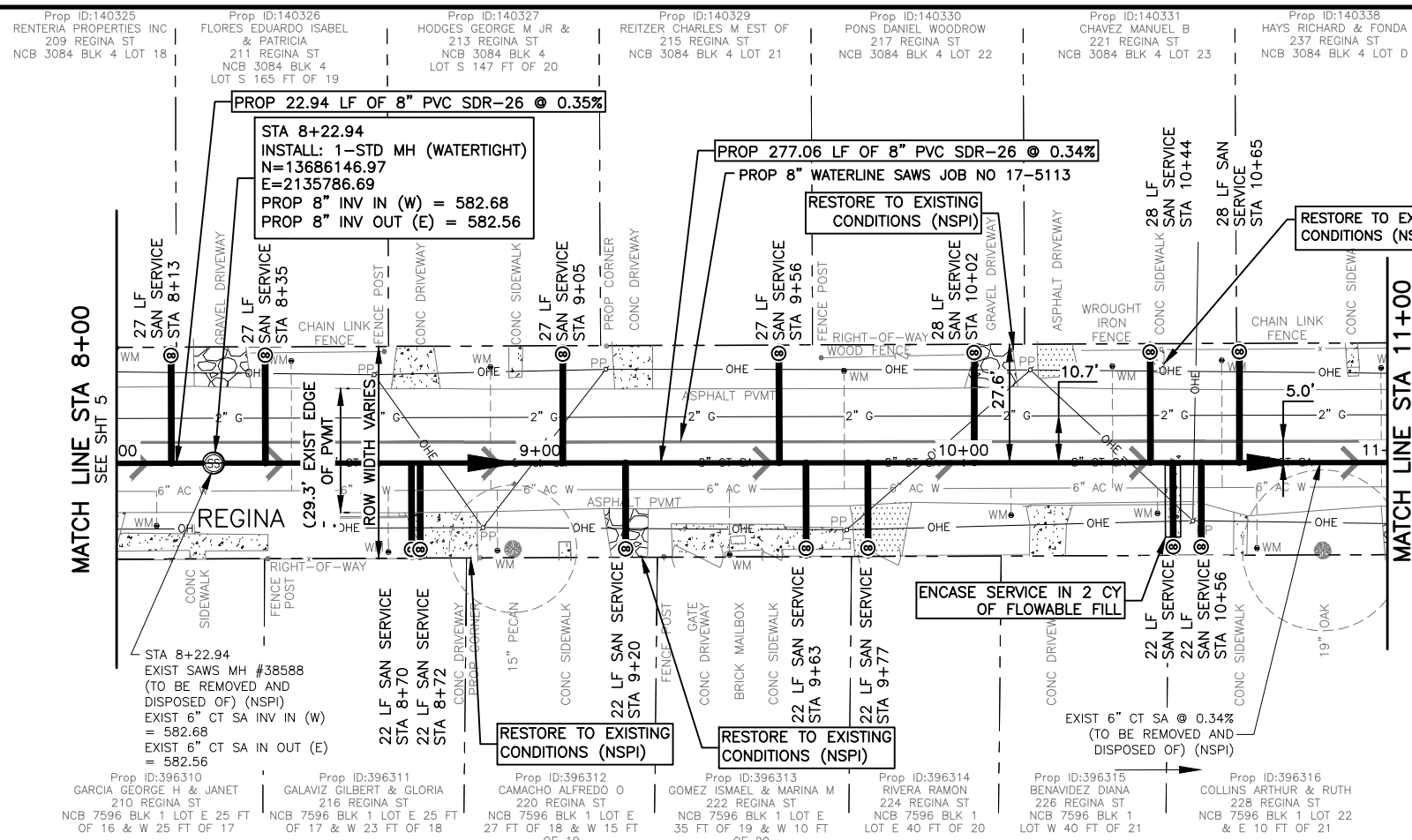

**8" PVC - LINE A**

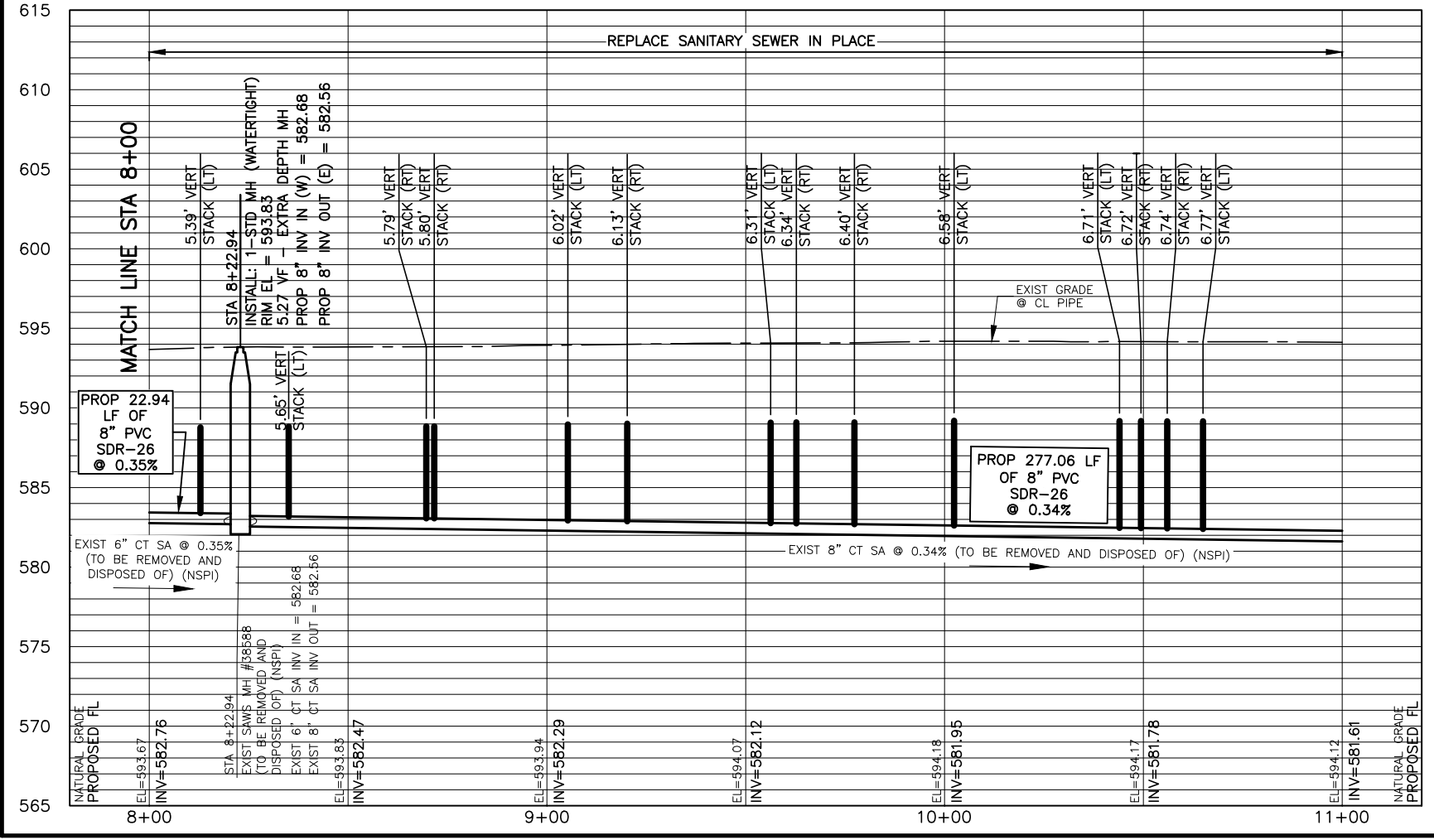

**NOTES:**

1. LOCATIONS AND DEPTHS OF EXISTING UTILITIES AND SERVICE LATERALS SHOWN ON THE PLANS ARE UNDERSTOOD TO BE APPROXIMATE. ACTUAL LOCATIONS AND DEPTHS MUST BE FIELD VERIFIED BY THE CONTRACTOR AT LEAST 1 WEEK PRIOR TO CONSTRUCTION. IT SHALL BE THE CONTRACTOR'S RESPONSIBILITY TO LOCATE UTILITY SERVICE LINES AS REQUIRED FOR CONSTRUCTION AND TO PROTECT THEM DURING CONSTRUCTION AT NO COST TO SAWS.
2. CAUTION: SEWER LATERALS MAY CROSS EXISTING GAS.
3. TRAFFIC BEARING CLEANOUTS TO BE USED WHEN LOCATED IN DRIVEWAYS.
4. CONCRETE SIDEWALK RESTORATION TO BE PAID PER ITEM NO. 502.
5. LATERAL LOCATION TO BE CONFIRMED WITH PRE-SEWER MAIN VIDEO INSPECTION.

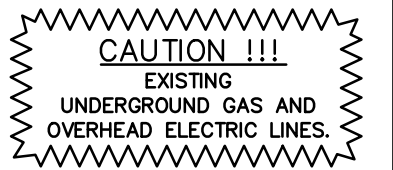

**TRENCH EXCAVATION SAFETY PROTECTION:**

CONTRACTOR AND/OR CONTRACTOR'S INDEPENDENTLY RETAINED EMPLOYEE OR STRUCTURE/DESIGN/GEOTECHNICAL/SAFETY/EQUIPMENT CONSULTANT, IF ANY, SHALL REVIEW THESE PLANS AND AVAILABLE GEOTECHNICAL INFORMATION AND THE INFORMATION AND THE ANTICIPATED INSTALLATION SITE(S) WITHIN THE PROJECT WORK AREA IN ORDER TO IMPLEMENT CONTRACTOR'S TRENCH EXCAVATION SAFETY PROTECTION SYSTEMS, PROGRAMS AND/OR PROCEDURES. THE CONTRACTOR'S IMPLEMENTATION OF THE SYSTEMS, PROGRAMS AND/OR PROCEDURES SHALL PROVIDE FOR ADEQUATE TRENCH EXCAVATION SAFETY PROTECTION THAT COMPLIES WITH, AS A MINIMUM, OSHA STANDARDS FOR TRENCH EXCAVATIONS. SPECIFICALLY, CONTRACTOR AND/OR CONTRACTOR'S INDEPENDENTLY RETAINED EMPLOYEE OF SAFETY CONSULTANT SHALL IMPLEMENT A TRENCH SAFETY PROGRAM IN ACCORDANCE WITH OSHA STANDARDS GOVERNING THE PRESENCE AND ACTIVITIES OF INDIVIDUALS WORKING IN AND AROUND TRENCH EXCAVATION.

**TREE PROTECTION NOTE:**

THE ROOT PROTECTION ZONE IS THAT AREA SURROUNDING A TREE, AS MEASURED BY A RADIUS FROM THE TREE TRUNK, IN WHICH NO EQUIPMENT, VEHICLES OR MATERIALS MAY OPERATE OR BE STORED. THE REQUIRED RADIUS LENGTH IS ONE FOOT (1') PER DIAMETER INCH OF THE TREE. FOR EXAMPLE, A TEN INCH (10") DIAMETER TREE WOULD HAVE A TEN FOOT (10') RADIUS ROOT PROTECTION ZONE AROUND THE TREE. ROOTS OR BRANCHES THAT ARE IN CONFLICT WITH THE CONSTRUCTION SHALL BE CUT CLEANLY ACCORDING TO PROPER PRUNING METHODS. ALL OAK WOUNDS SHALL BE PAINTED OVER, WITHIN TWENTY (20) MINUTES TO PREVENT OAK WILT.

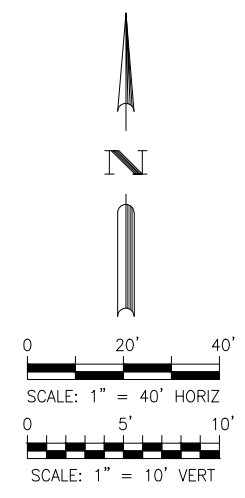

SPEC NO.	UNIT DESCRIPTION	UNIT	QUANTITY
103	Remove Concrete Sidewalks and Driveways	SF	126
205	Hot Mix Asphaltic Pavement, Type B (12" Compacted Depth)	SY	122
413	Flowable Fill	CY	2
502	Concrete Sidewalks	SY	2
503	Portland Cement Concrete Driveways	SY	12
550	Trench Protection	LF	300
848	8" PVC Gravity Sanitary Sewer Pipe (SDR 26-2241, 160 psi) (6'-14' cut)	LF	300
852	Sanitary Sewer Manhole (0'-6')	EA	1
852	Extra Depth Manholes (greater than 6')	VF	5
854	Sanitary Sewer Laterals, (SDR 26, ASTM 2241, 160 psi)	LF	346
854	Two-Way Sanitary Sewer Clean-out	EA	14
860	Vertical Stacks	VF	87
866	Pre Sewer Main Television Inspection (6"-12")	LF	300
866	Post Sewer Main Television Inspection (8"-12")	LF	300

BGE, INC. C:\Projects\REGINA\_SSNR\REGINA\_SSNR\_PWP.dwg Jun 08, 2018 1:51pm asallison

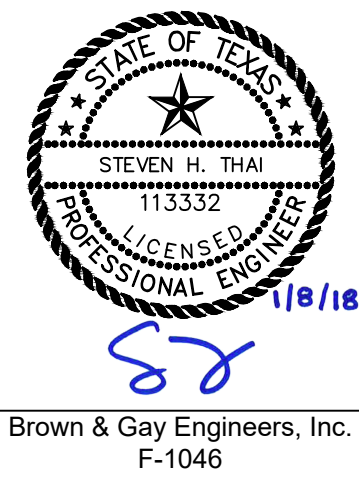

Brown & Gay Engineers, Inc.  
F-1046

**LEGEND**

- PROP. WATER MAIN
- PROP. SAN SERVICE CLEANOUT
- EXIST. WATER MAIN
- GAS MAIN
- SANITARY SEWER
- STORM SEWER
- UTILITY POLE LINE
- ELECTRIC CABLE
- TELEPHONE CABLE
- DUAL BRANCH SERV.
- NEW UNMETERED SERVICE:
- 3/4" SINGLE
- 1" DUAL
- SERVICE RECONNECT:
- 3/4"
- 1" OR LARGER
- SERVICE RELAY:
- 3/4"
- 1" OR LARGER
- SERVICE RELOCATE:
- 3/4"
- 1" OR LARGER
- RELOCATE METER
- NEW SERVICE:
- 3/4"
- 1" OR LARGER

**BGE** BGE, Inc.  
7330 San Pedro, Suite 202 San Antonio, Tx 78216  
Tel: 210-581-3600 • www.bgeinc.com  
TBPE Registration No. F-1046

No.	Revision	Drawn	Approved	Date
REVISIONS				

2018 SMP  
REGINA ST  
FROM S PRESA TO S PINE  
SANITARY SEWER - LINE A  
STA 8+00 TO STA 11+00

DEVELOPER: \_\_\_\_\_

CONT. \_\_\_\_\_ BUDGET PROJ. \_\_\_\_\_

SUBMITTED \_\_\_\_\_

APPROVED \_\_\_\_\_

MAP No. 170558 AND 172558	SHEET 6
SECT. No. _____	DR. _____ CK. _____
JOB No. 17-5595	Of 8



Prop ID:140338 HAYS RICHARD & FONDA 237 REGINA ST NCB 3084 BLK 4 LOT D  
 Prop ID:140337 RENTERIA ROBERT & ELISA 241 REGINA ST NCB 3084 BLK 4 LOT C  
 Prop ID:396246 GARZA ALICIA L 301 REGINA ST NCB 7591 BLK 1 LOT 20  
 Prop ID:396245 MATTISON DENNIS EDWARD 307 REGINA ST NCB 7591 BLK 1 LOT 19  
 Prop ID:396244 RANCHWAY LLC 309 REGINA ST NCB 7591 BLK 1 LOT 18

RESTORE TO EXISTING CONDITIONS (NSPI)  
 PROP 8" WATERLINE SAWS JOB NO 17-5113

MATCH LINE STA 11+00  
 SEE SHT 6

PROP 97.28 LF OF 8" PVC SDR-26 @ 0.34%

PROPERTY SERVICED BY SEWER SERVICE ON S. HACKBERRY ST.

SEE REGINA WATER PLANS (SAWS JOB NO 17-5113) FOR MILL AND OVERLAY OF HACKBERRY INTERSECTION

STA 11+97.28  
 CONNECT TO EXIST SSMH  
 REHABILITATE EXIST MANHOLE  
 N=13686147.20  
 E=2136161.04  
 PROP 8" INV IN (W) = 581.27  
 EXIST LATERAL INV IN (NW) = 586.16  
 EXIST 8" INV IN (N) = 581.57  
 EXIST 8" INV IN (E) = 582.99  
 EXIST 8" INV IN (W) = 581.27  
 EXIST 8" INV OUT (S) = 581.07

Prop ID:396316 COLLINS ARTHUR & RUTH 228 REGINA ST NCB 7596 BLK 1 LOT 22 & E 10 FT OF 21

Prop ID:396317 LINAN PEDRO ALBERT JR & 232 REGINA ST NCB 7596 BLK 1 LOT 23 & W 20 FT OF 24

Prop ID:396254 GOMEZ ALEJANDRO G & ELVA P 300 REGINA ST NCB 7593 BLK 2 LOT 4

Prop ID:396255 PATTERSON MARTHA M 302 REGINA ST NCB 7593 BLK 2 LOT 5

8" PVC - LINE A

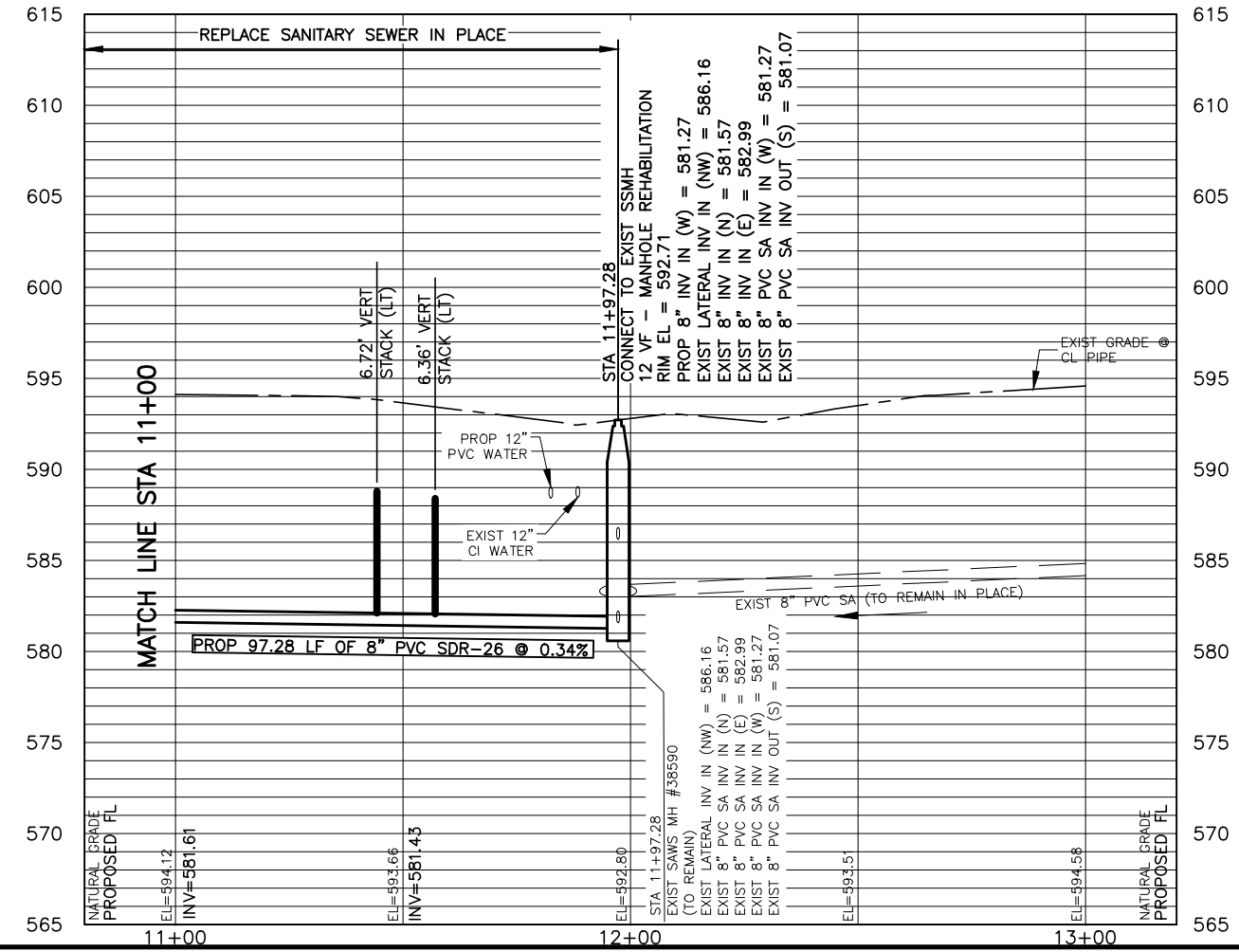

NOTES:

- LOCATIONS AND DEPTHS OF EXISTING UTILITIES AND SERVICE LATERALS SHOWN ON THE PLANS ARE UNDERSTOOD TO BE APPROXIMATE. ACTUAL LOCATIONS AND DEPTHS MUST BE FIELD VERIFIED BY THE CONTRACTOR AT LEAST 1 WEEK PRIOR TO CONSTRUCTION. IT SHALL BE THE CONTRACTOR'S RESPONSIBILITY TO LOCATE UTILITY SERVICE LINES AS REQUIRED FOR CONSTRUCTION AND TO PROTECT THEM DURING CONSTRUCTION AT NO COST TO SAWS.
- CAUTION: SEWER LATERALS MAY CROSS EXISTING GAS.
- TRAFFIC BEARING CLEANOUTS TO BE USED WHEN LOCATED IN DRIVEWAYS.
- CONCRETE SIDEWALK RESTORATION TO BE PAID PER ITEM NO. 502.
- LATERAL LOCATION TO BE CONFIRMED WITH PRE-SEWER MAIN VIDEO INSPECTION.

**CAUTION !!!**  
 EXISTING UNDERGROUND GAS AND OVERHEAD ELECTRIC LINES.

TRENCH EXCAVATION SAFETY PROTECTION:

CONTRACTOR AND/OR CONTRACTOR'S INDEPENDENTLY RETAINED EMPLOYEE OR STRUCTURE/DESIGN/GEOTECHNICAL/SAFETY/EQUIPMENT CONSULTANT, IF ANY, SHALL REVIEW THESE PLANS AND AVAILABLE GEOTECHNICAL INFORMATION AND THE INFORMATION AND THE ANTICIPATED INSTALLATION SITE(S) WITHIN THE PROJECT WORK AREA IN ORDER TO IMPLEMENT CONTRACTOR'S TRENCH EXCAVATION SAFETY PROTECTION SYSTEMS, PROGRAMS AND/OR PROCEDURES. THE CONTRACTOR'S IMPLEMENTATION OF THE SYSTEMS, PROGRAMS AND/OR PROCEDURES SHALL PROVIDE FOR ADEQUATE TRENCH EXCAVATION SAFETY PROTECTION THAT COMPLIES WITH, AS A MINIMUM, OSHA STANDARDS FOR TRENCH EXCAVATIONS. SPECIFICALLY, CONTRACTOR AND/OR CONTRACTOR'S INDEPENDENTLY RETAINED EMPLOYEE OF SAFETY CONSULTANT SHALL IMPLEMENT A TRENCH SAFETY PROGRAM IN ACCORDANCE WITH OSHA STANDARDS GOVERNING THE PRESENCE AND ACTIVITIES OF INDIVIDUALS WORKING IN AND AROUND TRENCH EXCAVATION.

TREE PROTECTION NOTE:

THE ROOT PROTECTION ZONE IS THAT AREA SURROUNDING A TREE, AS MEASURED BY A RADIUS FROM THE TREE TRUNK, IN WHICH NO EQUIPMENT, VEHICLES OR MATERIALS MAY OPERATE OR BE STORED. THE REQUIRED RADIUS LENGTH IS ONE FOOT (1') PER DIAMETER INCH OF THE TREE. FOR EXAMPLE, A TEN INCH (10") DIAMETER TREE WOULD HAVE A TEN FOOT (10') RADIUS ROOT PROTECTION ZONE AROUND THE TREE. ROOTS OR BRANCHES THAT ARE IN CONFLICT WITH THE CONSTRUCTION SHALL BE CUT CLEANLY ACCORDING TO PROPER PRUNING METHODS. ALL OAK WOUNDS SHALL BE PAINTED OVER, WITHIN TWENTY (20) MINUTES TO PREVENT OAK WILT.

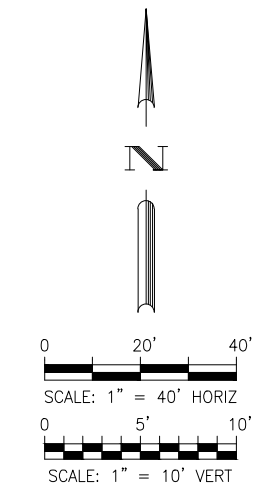

LEGEND

LOC COSA PROJECT LIMITS OF CONSTRUCTION

SPEC NO.	UNIT DESCRIPTION	UNIT	QUANTITY
103	Remove Concrete Sidewalks and Driveways	SF	108
205	Hot Mix Asphaltic Pavement, Type B (12" Compacted Depth)	SY	40
503	Portland Cement Concrete Driveways	SY	12
550	Trench Protection	LF	97
848	8" PVC Gravity Sanitary Sewer Pipe (SDR 26-2241, 160 psi) (6'-14' cut)	LF	97
854	Sanitary Sewer Laterals, (SDR 26, ASTM 2241, 160 psi)	LF	56
854	Two-Way Sanitary Sewer Clean-out	EA	2
860	Vertical Stacks	VF	13
866	Pre Sewer Main Television Inspection (6"-12")	LF	97
866	Post Sewer Main Television Inspection (8"-12")	LF	97
910	Manhole Rehabilitation	VF	12

BGE, INC. C:\Projects\SAWS\SAWS - Regina103\_CADD\01\_Sheets\Regina\_Sewer\01\_Sheets\Regina\_Sewer.dwg Jun 08, 2018 - 1:51 pm asalkeron

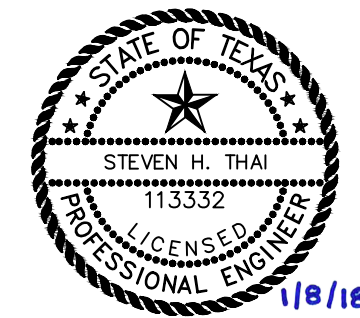

Brown & Gay Engineers, Inc.  
 F-1046

LEGEND

- PROP. WATER MAIN
- PROP. SAN SERVICE CLEANOUT
- EXIST. WATER MAIN
- GAS MAIN
- SANITARY SEWER
- STORM SEWER
- UTILITY POLE LINE
- ELECTRIC CABLE
- TELEPHONE CABLE
- DUAL BRANCH SERV. NEW UNMETERED SERVICE:
- 3/4" SINGLE
- 1" DUAL
- SERVICE RECONNECT:
- 3/4"
- 1" OR LARGER
- SERVICE RELAY:
- 3/4"
- 1" OR LARGER
- SERVICE RELOCATE:
- 3/4"
- 1" OR LARGER
- RELOCATE METER
- NEW SERVICE:
- 3/4"
- 1" OR LARGER

BGE, Inc.  
 7330 San Pedro, Suite 202 San Antonio, Tx 78216  
 Tel: 210-581-3600 • www.bgeinc.com  
 TBPE Registration No. F-1046

No.	Revision	Drawn	Approved	Date
REVISIONS				

2018 SMP  
 REGINA ST  
 FROM S PRESA TO S PINE  
 SANITARY SEWER - LINE A  
 STA 11+00 TO STA 11+97

DEVELOPER: \_\_\_\_\_

CONT. \_\_\_\_\_ BUDGET PROJ. \_\_\_\_\_

SUBMITTED \_\_\_\_\_

APPROVED \_\_\_\_\_

MAP No. 170558 AND 172558	SHEET 7
SECT. No. _____	DR. _____
CK. _____	JOB No. 17-5595
	Of 8



